



Tuscaloosa

Greater Downtown Study
Historic Resource Survey - 2006

Survey Number: _____ Downtown - 1
Historic name(s): First National Bank
Common name: _____
Location: University Blvd., 2330

Description

See Downtown Tuscaloosa Historic District National Register nomination, resource #52.



Condition: good _____ Integrity: good _____ Ownership: private _____ Category: Building _____
Historic Use: Commerce/Trade _____ Current Use: Commerce/Trade _____
Function: Business/Professional Office _____ Function: Bank _____

Historical Information

Construction Date: 1925 _____ Alteration Date: _____

Evaluation

National Register Status: N/A Individually Listed Listed in District Date: 5/15/1986; rev. 1989,1997
NR Listing Name: Downtown Tuscaloosa Historic District
Consultant Recommend.: _____
NR District Ref. Number: 52 Contributing Status: contributing
Discussion: _____
Notes: _____

Documentation

Photos: Photo View of: Date Surveyed: 6/10/2006 Modified: 3/30/2009
 prints D001A _____ Surveyor: David B. Schneider
 slides _____
 negatives _____
 digital _____



Tuscaloosa

Greater Downtown Study
Historic Resource Survey - 2006

Survey Number: _____ Downtown - 2
Historic name(s): Commercial Building, Not Named
Common name: _____
Location: University Blvd., 2318

Description

See Downtown Tuscaloosa Historic District National Register nomination, resource #47.



Condition: good _____ Integrity: fair _____ Ownership: private _____ Category: Building _____
Historic Use: Commerce/Trade _____ Current Use: Commerce/Trade _____
Function: Specialty Store _____ Function: Specialty Store _____

Historical Information

Construction Date: 1922 _____ Alteration Date: 1929 _____

Evaluation

National Register Status: N/A Individually Listed Listed in District Date: 5/15/1986; rev. 1989,1997
NR Listing Name: Downtown Tuscaloosa Historic District
Consultant Recommend.: _____
NR District Ref. Number: 47 Contributing Status: noncontributing
Discussion: D002
Notes:

Documentation

Photos: Photo View of: Date Surveyed: 6/10/2006 Modified: 3/30/2009
 prints D002A _____ Surveyor: David B. Schneider
 slides _____
 negatives _____
 digital _____



Tuscaloosa

Greater Downtown Study
Historic Resource Survey - 2006

Survey Number: _____ Downtown - 3
Historic name(s): Commercial Building, Not Named
Common name: _____
Location: University Blvd., 2316

Description

See Downtown Tuscaloosa Historic District National Register nomination, resource #46.



Condition: good _____ Integrity: good _____ Ownership: private _____ Category: Building _____
Historic Use: Commerce/Trade _____ Current Use: Commerce/Trade _____
Function: Specialty Store _____ Function: Specialty Store _____

Historical Information

Construction Date: 1887 _____ Alteration Date: 1910; 1948 _____

Evaluation

National Register Status: N/A Individually Listed Listed in District Date: 5/15/1986; rev. 1989,1997
NR Listing Name: Downtown Tuscaloosa Historic District
Consultant Recommend.: _____
NR District Ref. Number: 46 Contributing Status: contributing
Discussion: D003
Notes:

Documentation

Photos: Photo View of: Date Surveyed: 6/10/2006 Modified: 3/30/2009
 prints D003A _____ Surveyor: David B. Schneider
 slides _____
 negatives _____
 digital _____



Tuscaloosa

Greater Downtown Study
Historic Resource Survey - 2006

Survey Number: _____ Downtown - 4
Historic name(s): Commercial Building, Not Named
Common name: _____
Location: University Blvd., 2314

Description

See Downtown Tuscaloosa Historic District National Register nomination, resource #45.



Condition: good _____ Integrity: good _____ Ownership: private _____ Category: Building _____
Historic Use: Commerce/Trade _____ Current Use: Commerce/Trade _____
Function: Specialty Store _____ Function: Specialty Store _____

Historical Information

Construction Date: 1900 ca. Alteration Date: _____

Evaluation

National Register Status: N/A Individually Listed Listed in District Date: 5/15/1986; rev. 1989,1997
NR Listing Name: Downtown Tuscaloosa Historic District
Consultant Recommend.: _____
NR District Ref. Number: 45 Contributing Status: _____
Discussion: D004
Notes: _____

Documentation

Photos: Photo View of: Date Surveyed: 6/10/2006 Modified: 3/30/2009
 prints D004A Surveyor: David B. Schneider
 slides _____
 negatives _____
 digital _____



Tuscaloosa

Greater Downtown Study
Historic Resource Survey - 2006

Survey Number: _____ Downtown - 5
Historic name(s): Commercial Building, Not Named
Common name: _____
Location: University Blvd., 2312

Description

See Downtown Tuscaloosa Historic District National Register nomination, resource #43.



Condition: good _____ Integrity: fair _____ Ownership: private _____ Category: Building _____
Historic Use: Commerce/Trade _____ Current Use: Commerce/Trade _____
Function: Specialty Store _____ Function: Business/Professional Office _____

Historical Information

Construction Date: 1951 _____ Alteration Date: _____

Evaluation

National Register Status: N/A Individually Listed Listed in District Date: 5/15/1986; rev. 1989,1997
NR Listing Name: Downtown Tuscaloosa Historic District
Consultant Recommend.: _____
NR District Ref. Number: 43 Contributing Status: noncontributing
Discussion: D005
Notes:

Documentation

Photos: Photo View of: Date Surveyed: 6/10/2006 Modified: 3/30/2009
 prints D005A Surveyor: David B. Schneider
 slides _____
 negatives _____
 digital _____



Tuscaloosa

Greater Downtown Study
Historic Resource Survey - 2006

Survey Number: _____ Downtown - 6
Historic name(s): Commercial Building, Not Named
Common name: _____
Location: University Blvd., 2308

Description

See Downtown Tuscaloosa Historic District National Register nomination, resource #42.



Condition: good _____ Integrity: good _____ Ownership: private _____ Category: Building _____
Historic Use: Commerce/Trade _____ Current Use: Commerce/Trade _____
Function: Specialty Store _____ Function: Specialty Store _____

Historical Information

Construction Date: 1922 ca. Alteration Date: _____

Evaluation

National Register Status: N/A Individually Listed Listed in District Date: 5/15/1986; rev. 1989,1997
NR Listing Name: Downtown Tuscaloosa Historic District
Consultant Recommend.: _____
NR District Ref. Number: 42 Contributing Status: contributing
Discussion: D006
Notes:

Documentation

Photos: Photo View of: Date Surveyed: 6/10/2006 Modified: 3/30/2009
 prints D006A _____ Surveyor: David B. Schneider
 slides _____
 negatives _____
 digital _____



Tuscaloosa

Greater Downtown Study
Historic Resource Survey - 2006

Survey Number: _____ Downtown - 7
 Historic name(s): Commercial Building, Not Named
 Common name: _____
 Location: University Blvd., 2306

Description

See Downtown Tuscaloosa Historic District National Register nomination, resource #41.



Condition: good _____ Integrity: good _____ Ownership: private _____ Category: Building _____
 Historic Use: Commerce/Trade _____ Current Use: Commerce/Trade _____
 Function: Specialty Store _____ Function: Specialty Store _____

Historical Information

Construction Date: 1923 ca. Alteration Date: _____

Evaluation

National Register Status: N/A Individually Listed Listed in District Date: 5/15/1986; rev. 1989,1997
 NR Listing Name: Downtown Tuscaloosa Historic District
 Consultant Recommend.: _____
 NR District Ref. Number: 41 Contributing Status: contributing
 Discussion: D007
 Notes:

Documentation

Photos: Photo View of: Date Surveyed: 6/10/2006 Modified: 3/30/2009
 prints D007A _____ Surveyor: David B. Schneider
 slides _____
 negatives _____
 digital _____



Tuscaloosa

Greater Downtown Study
Historic Resource Survey - 2006

Survey Number: _____ Downtown - 8
Historic name(s): Commercial Building, Not Named
Common name: _____
Location: University Blvd., 2304

Description

See Downtown Tuscaloosa Historic District National Register nomination, resource #39.



Condition: good _____ Integrity: fair _____ Ownership: private _____ Category: Building _____
Historic Use: Commerce/Trade _____ Current Use: Commerce/Trade _____
Function: Specialty Store _____ Function: Specialty Store _____

Historical Information

Construction Date: 1910 ca. Alteration Date: _____

Evaluation

National Register Status: N/A Individually Listed Listed in District Date: 5/15/1986; rev. 1989,1997
NR Listing Name: Downtown Tuscaloosa Historic District
Consultant Recommend.: _____
NR District Ref. Number: 39 Contributing Status: noncontributing
Discussion: D008
Notes:

Documentation

Photos: Photo View of: Date Surveyed: 6/10/2006 Modified: 3/30/2009
 prints D008A _____ Surveyor: David B. Schneider
 slides _____
 negatives _____
 digital _____



Tuscaloosa

Greater Downtown Study
Historic Resource Survey - 2006

Survey Number: _____ Downtown - 9
 Historic name(s): Commercial Building, Not Named
 Common name: _____
 Location: University Blvd., 2302

Description

See Downtown Tuscaloosa Historic District National Register nomination, resource #37.



Condition: good _____ Integrity: good _____ Ownership: private _____ Category: Building _____
 Historic Use: Commerce/Trade _____ Current Use: Commerce/Trade _____
 Function: Specialty Store _____ Function: Specialty Store _____

Historical Information

Construction Date: 1892 _____ Alteration Date: _____

Evaluation

National Register Status: N/A Individually Listed Listed in District Date: 5/15/1986; rev. 1989,1997
 NR Listing Name: Downtown Tuscaloosa Historic District
 Consultant Recommend.: _____
 NR District Ref. Number: 37 Contributing Status: contributing
 Discussion: D009
 Notes:

Documentation

Photos: Photo View of: Date Surveyed: 6/10/2006 Modified: 3/30/2009
 prints D009A _____ Surveyor: David B. Schneider
 slides _____
 negatives _____
 digital _____



Tuscaloosa

Greater Downtown Study
Historic Resource Survey - 2006

Survey Number: _____ Downtown - 10
 Historic name(s): Commercial Building, Not Named
 Common name: _____
 Location: 4th St., 2300-2312

Description

See Downtown Tuscaloosa Historic District National Register nomination, resource #55.



Condition: good _____ Integrity: fair _____ Ownership: private _____ Category: Building _____
 Historic Use: Commerce/Trade _____ Current Use: Commerce/Trade _____
 Function: Warehouse _____ Function: Specialty Store _____

Historical Information

Construction Date: 1922 _____ Alteration Date: _____

Evaluation

National Register Status: N/A Individually Listed Listed in District Date: 5/15/1986; rev. 1989,1997
 NR Listing Name: Downtown Tuscaloosa Historic District
 Consultant Recommend.: _____
 NR District Ref. Number: 55 Contributing Status: contributing
 Discussion: _____
 Notes: _____

Documentation

Photos: Photo View of: Date Surveyed: 6/10/2006 Modified: 3/30/2009
 Surveyor: David B. Schneider
 prints D010A _____
 slides _____
 negatives _____
 digital _____



Tuscaloosa

Greater Downtown Study
Historic Resource Survey - 2006

Survey Number: _____ Downtown - 10
 Historic name(s): Commercial Building, Not Named
 Common name: _____
 Location: 4th St., 2318-2328

Description

See Downtown Tuscaloosa Historic District National Register nomination, resource #57.



Condition: good _____ Integrity: fair _____ Ownership: private _____ Category: Building _____
 Historic Use: Commerce/Trade _____ Current Use: Commerce/Trade _____
 Function: Warehouse _____ Function: Specialty Store _____

Historical Information

Construction Date: 1947 ca. Alteration Date: _____

Evaluation

National Register Status: N/A Individually Listed Listed in District Date: 5/15/1986; rev. 1989,1997
 NR Listing Name: Downtown Tuscaloosa Historic District
 Consultant Recommend.: _____
 NR District Ref. Number: 57 Contributing Status: contributing
 Discussion: _____
 Notes:

Documentation

Photos: Photo View of: Date Surveyed: 6/10/2006 Modified: 3/30/2009
 Surveyor: David B. Schneider
 prints D010A _____
 slides _____
 negatives _____
 digital _____



Tuscaloosa

Greater Downtown Study
Historic Resource Survey - 2006

Survey Number: _____ Downtown - 10
Historic name(s): Commercial Building, Not Named
Common name: _____
Location: 4th St., 2314

Description

See Downtown Tuscaloosa Historic District National Register nomination, resource #56.



Condition: good _____ Integrity: fair _____ Ownership: private _____ Category: Building _____
Historic Use: Commerce/Trade _____ Current Use: Commerce/Trade _____
Function: Warehouse _____ Function: Specialty Store _____

Historical Information

Construction Date: 1922 _____ Alteration Date: _____

Evaluation

National Register Status: N/A Individually Listed Listed in District Date: 5/15/1986; rev. 1989,1997
NR Listing Name: Downtown Tuscaloosa Historic District
Consultant Recommend.: _____
NR District Ref. Number: 56 Contributing Status: contributing
Discussion: _____
Notes: _____

Documentation

Photos: Photo View of: Date Surveyed: 6/10/2006 Modified: 3/30/2009
 prints D010A _____ Surveyor: David B. Schneider
 slides _____
 negatives _____
 digital _____



Tuscaloosa

Greater Downtown Study
Historic Resource Survey - 2006

Survey Number: _____ Downtown - 11
Historic name(s): Commercial Building, Not Named
Common name: _____
Location: 4th St., 2330

Description

See Downtown Tuscaloosa Historic District National Register nomination, resource #58.



Condition: good _____ Integrity: good _____ Ownership: private _____ Category: Building _____
Historic Use: Commerce/Trade _____ Current Use: Commerce/Trade _____
Function: Warehouse _____ Function: Specialty Store _____

Historical Information

Construction Date: 1945 _____ Alteration Date: _____

Evaluation

National Register Status: N/A Individually Listed Listed in District Date: 5/15/1986; rev. 1989,1997
NR Listing Name: Downtown Tuscaloosa Historic District
Consultant Recommend.: _____
NR District Ref. Number: 58 Contributing Status: contributing
Discussion: D011
Notes:

Documentation

Photos: Photo View of: Date Surveyed: 6/10/2006 Modified: 3/30/2009
 prints D011A _____ Surveyor: David B. Schneider
 slides _____
 negatives _____
 digital _____



Tuscaloosa

Greater Downtown Study
Historic Resource Survey - 2006

Survey Number: _____ Downtown - 12
Historic name(s): Louisville and Nashville Railroad Station
Common name: _____
Location: Greensboro Ave., 301

Description

1997 NR Nomination: This one story brick small train station is a good example of this type of structure in a Classical Revival Style. It is built of yellow brick with limestone base course and window surrounds. The awning and cornice are copper and the roof is covered with terra cotta tiles. Approximately 80% of the interior remains intact including patterned tile flooring, some marble wainscot and plaster ceilings (C).



Condition: good _____ Integrity: good _____ Ownership: private _____ Category: Building _____
Historic Use: Transportation _____ Current Use: Recreation/Culture _____
Function: Rail Related _____ Function: _____

Historical Information

Construction Date: 1912 _____ Alteration Date: _____

According to a data sheet prepared for the Historic American Buildings Survey: "This finely-detailed station marks the furthestmost extension of the L. & N. Birmingham Mineral Railroad which opened Tuscaloosa County coal fields to economic development."

Evaluation

National Register Status: N/A Individually Listed Listed in District Date: 5/15/1986; rev. 1989,1997
NR Listing Name: Downtown Tuscaloosa Historic District
Consultant Recommend.: Contributing
NR District Ref. Number: 1 Contributing Status: contributing
Discussion: D012
Notes:

Documentation

Photos: Photo View of: Date Surveyed: 6/10/2006 Modified: 3/30/2009
 prints D012A Surveyor: David B. Schneider
 slides _____
 negatives _____
 digital _____



Tuscaloosa

Greater Downtown Study
Historic Resource Survey - 2006

Survey Number: _____ Downtown - 13
Historic name(s): Commercial Building, Not Named
Common name: _____
Location: University Blvd., 2325

Description

See Downtown Tuscaloosa Historic District National Register nomination, resource #51.



Condition: good _____ Integrity: good _____ Ownership: private _____ Category: Building _____
Historic Use: _____ Current Use: Commerce/Trade _____
Function: Specialty Store _____ Function: Specialty Store _____

Historical Information

Construction Date: 1926 _____ Alteration Date: _____

Evaluation

National Register Status: N/A Individually Listed Listed in District Date: 5/15/1986; rev. 1989,1997
NR Listing Name: Downtown Tuscaloosa Historic District
Consultant Recommend.: _____
NR District Ref. Number: 51 Contributing Status: contributing
Discussion: D013
Notes:

Documentation

Photos: Photo View of: Date Surveyed: 6/10/2006 Modified: 3/30/2009
 prints D013A Surveyor: David B. Schneider
 slides _____
 negatives _____
 digital _____



Tuscaloosa

Greater Downtown Study
Historic Resource Survey - 2006

Survey Number: _____ Downtown - 14
 Historic name(s): Commercial Building, Not Named
 Common name: _____
 Location: University Blvd., 2321

Description

See Downtown Tuscaloosa Historic District National Register nomination, resource #50.



Condition: good _____ Integrity: good _____ Ownership: private _____ Category: Building _____
 Historic Use: Commerce/Trade _____ Current Use: Commerce/Trade _____
 Function: Specialty Store _____ Function: Specialty Store _____

Historical Information

Construction Date: 1926 ca. Alteration Date: _____

Evaluation

National Register Status: N/A Individually Listed Listed in District Date: 5/15/1986; rev. 1989,1997
 NR Listing Name: Downtown Tuscaloosa Historic District
 Consultant Recommend.: _____
 NR District Ref. Number: 50 Contributing Status: contributing
 Discussion: D014
 Notes: _____

Documentation

Photos: Photo View of: Date Surveyed: 6/10/2006 Modified: 3/30/2009
 prints D014A _____ Surveyor: David B. Schneider
 slides _____
 negatives _____
 digital _____



Tuscaloosa

Greater Downtown Study
Historic Resource Survey - 2006

Survey Number: _____ Downtown - 15
Historic name(s): Commercial Building, Not Named
Common name: _____
Location: University Blvd., 2319

Description

See Downtown Tuscaloosa Historic District National Register nomination, resource #48.



Condition: good _____ Integrity: good _____ Ownership: private _____ Category: Building _____
Historic Use: Commerce/Trade _____ Current Use: Commerce/Trade _____
Function: Specialty Store _____ Function: Specialty Store _____

Historical Information

Construction Date: 1935 ca. Alteration Date: _____

Evaluation

National Register Status: N/A Individually Listed Listed in District Date: 5/15/1986; rev. 1989,1997
NR Listing Name: Downtown Tuscaloosa Historic District
Consultant Recommend.: _____
NR District Ref. Number: 48 Contributing Status: contributing
Discussion: D015
Notes:

Documentation

Photos: Photo View of: Date Surveyed: 6/10/2006 Modified: 3/30/2009
 prints D015A Surveyor: David B. Schneider
 slides _____
 negatives _____
 digital _____



Tuscaloosa

Greater Downtown Study
Historic Resource Survey - 2006

Survey Number: _____ Downtown - 16
Historic name(s): Commercial Building, Not Named
Common name: _____
Location: University Blvd., 2315

Description

See Downtown Tuscaloosa Historic District National Register nomination, resource #44. This building appears to have been included as part of resource #44 in the NR nomination.



Condition: good _____ Integrity: good _____ Ownership: private _____ Category: Building _____
Historic Use: Commerce/Trade _____ Current Use: Commerce/Trade _____
Function: Specialty Store _____ Function: Specialty Store _____

Historical Information

Construction Date: 1916 ca. Alteration Date: _____

Evaluation

National Register Status: N/A Individually Listed Listed in District Date: 5/15/1986; rev. 1989,1997
NR Listing Name: Downtown Tuscaloosa Historic District
Consultant Recommend.: _____
NR District Ref. Number: 44 Contributing Status: contributing
Discussion: D016
Notes:

Documentation

Photos: Photo View of: Date Surveyed: 6/10/2006 Modified: 3/30/2009
 prints D016A _____ Surveyor: David B. Schneider
 slides _____
 negatives _____
 digital _____



Tuscaloosa

Greater Downtown Study
Historic Resource Survey - 2006

Survey Number: _____ Downtown - 17
Historic name(s): Commercial Building, Not Named
Common name: _____
Location: University Blvd., 2313

Description

See Downtown Tuscaloosa Historic District National Register nomination, resource #44.



Condition: good _____ Integrity: poor _____ Ownership: city _____ Category: Building _____
Historic Use: Commerce/Trade _____ Current Use: Commerce/Trade _____
Function: Specialty Store _____ Function: Specialty Store _____

Historical Information

Construction Date: 1916 ca. Alteration Date: _____

Evaluation

National Register Status: N/A Individually Listed Listed in District Date: 5/15/1986; rev. 1989,1997
NR Listing Name: Downtown Tuscaloosa Historic District
Consultant Recommend.: _____
NR District Ref. Number: 44 Contributing Status: noncontributing
Discussion: Would contribute if false front could be removed.
Notes:

Documentation

Photos: Photo View of: Date Surveyed: 6/10/2006 Modified: 3/30/2009
 prints D017A Surveyor: David B. Schneider
 slides _____
 negatives _____
 digital _____



Tuscaloosa

Greater Downtown Study
Historic Resource Survey - 2006

Survey Number: _____ Downtown - 18
Historic name(s): Commercial Building, Not Named
Common name: Security Federal Bank
Location: University Blvd., 2301

Description

See Downtown Tuscaloosa Historic District National Register nomination, resource #38.



Condition: good _____ Integrity: good _____ Ownership: private _____ Category: Building _____
Historic Use: Commerce/Trade _____ Current Use: Commerce/Trade _____
Function: Specialty Store _____ Function: Specialty Store _____

Historical Information

Construction Date: 1922 _____ Alteration Date: _____

Evaluation

National Register Status: N/A Individually Listed Listed in District Date: 5/15/1986; rev. 1989,1997
NR Listing Name: Downtown Tuscaloosa Historic District
Consultant Recommend.: _____
NR District Ref. Number: 38 Contributing Status: contributing
Discussion: D018
Notes:

Documentation

Photos: Photo View of: Date Surveyed: 6/10/2006 Modified: 3/30/2009
 prints D018A Surveyor: David B. Schneider
 slides _____
 negatives _____
 digital _____



Tuscaloosa

Greater Downtown Study
Historic Resource Survey - 2006

Survey Number: _____ Downtown - 19
Historic name(s): Commercial Building, Not Named
Common name: Mellow Mushroom
Location: University Blvd., 2320

Description

See Downtown Tuscaloosa Historic District National Register nomination, resource #36.



Condition: good _____ Integrity: good _____ Ownership: private _____ Category: Building _____
Historic Use: Commerce/Trade Current Use: Commerce/Trade
Function: Specialty Store Function: Specialty Store

Historical Information

Construction Date: 1900 ca. Alteration Date: _____

Evaluation

National Register Status: N/A Individually Listed Listed in District Date: 5/15/1986; rev. 1989,1997
NR Listing Name: Downtown Tuscaloosa Historic District
Consultant Recommend.: _____
NR District Ref. Number: 36 Contributing Status: _____
Discussion: D019
Notes: _____

Documentation

Photos: Photo View of: Date Surveyed: 6/10/2006 Modified: 3/30/2009
 prints D019A Surveyor: David B. Schneider
 slides _____
 negatives _____
 digital _____



Tuscaloosa

Greater Downtown Study
Historic Resource Survey - 2006

Survey Number: _____ Downtown - 20
Historic name(s): Commercial Building, Not Named
Common name: _____
Location: University Blvd., 2226

Description

See Downtown Tuscaloosa Historic District National Register nomination, resource #35.



Condition: good _____ Integrity: good _____ Ownership: private _____ Category: Building _____
Historic Use: Commerce/Trade _____ Current Use: Commerce/Trade _____
Function: Specialty Store _____ Function: Specialty Store _____

Historical Information

Construction Date: 1955 ca. Alteration Date: _____

Evaluation

National Register Status: N/A Individually Listed Listed in District Date: 5/15/1986; rev. 1989,1997
NR Listing Name: Downtown Tuscaloosa Historic District
Consultant Recommend.: _____
NR District Ref. Number: 35 Contributing Status: noncontributing
Discussion: Possible contributing resource if NR district period of significance expanded
Notes:

Documentation

Photos: Photo View of: Date Surveyed: 6/10/2006 Modified: 3/30/2009
 prints D020A Surveyor: David B. Schneider
 slides _____
 negatives _____
 digital _____



Tuscaloosa

Greater Downtown Study
Historic Resource Survey - 2006

Survey Number: _____ Downtown - 21
Historic name(s): Commercial Building, Not Named
Common name: _____
Location: University Blvd., 2220

Description

See Downtown Tuscaloosa Historic District National Register nomination, resource #32 Note that the nomination description does not match current conditions.



Condition: good _____ Integrity: good _____ Ownership: private _____ Category: Building _____
Historic Use: Commerce/Trade _____ Current Use: Commerce/Trade _____
Function: Specialty Store _____ Function: Business/Professional Office _____

Historical Information

Construction Date: 1910 ca. Alteration Date: _____

Evaluation

National Register Status: N/A Individually Listed Listed in District Date: 5/15/1986; rev. 1989,1997
NR Listing Name: Downtown Tuscaloosa Historic District
Consultant Recommend.: _____
NR District Ref. Number: 32 Contributing Status: noncontributing
Discussion: D020
Notes:

Documentation

Photos: Photo View of: Date Surveyed: 6/10/2006 Modified: 3/30/2009
 prints D021A Surveyor: David B. Schneider
 slides _____
 negatives _____
 digital _____



Tuscaloosa

Greater Downtown Study
Historic Resource Survey - 2006

Survey Number: _____ Downtown - 22
Historic name(s): Commercial Building, Not Named
Common name: _____
Location: University Blvd., 2218

Description

See Downtown Tuscaloosa Historic District National Register nomination, resource #31. Note that the nomination description does not match current conditions.



Condition: good _____ Integrity: fair _____ Ownership: private _____ Category: Building _____
Historic Use: Commerce/Trade _____ Current Use: Commerce/Trade _____
Function: Specialty Store _____ Function: Specialty Store _____

Historical Information

Construction Date: 1910 ca. Alteration Date: _____

Evaluation

National Register Status: N/A Individually Listed Listed in District Date: 5/15/1986; rev. 1989,1997
NR Listing Name: Downtown Tuscaloosa Historic District
Consultant Recommend.: _____
NR District Ref. Number: 31 Contributing Status: contributing
Discussion: NR nominatiion appears to be in error.
Notes:

Documentation

Photos: Photo View of: Date Surveyed: 6/10/2006 Modified: 3/30/2009
 prints D022A Surveyor: David B. Schneider
 slides _____
 negatives _____
 digital _____



Tuscaloosa

Greater Downtown Study
Historic Resource Survey - 2006

Survey Number: _____ Downtown - 23
Historic name(s): Commercial Building, Not Named
Common name: _____
Location: University Blvd., 2216

Description

See Downtown Tuscaloosa Historic District National Register nomination, resource #29.



Condition: good _____ Integrity: good _____ Ownership: city _____ Category: Building _____
Historic Use: Commerce/Trade _____ Current Use: Commerce/Trade _____
Function: Specialty Store _____ Function: Specialty Store _____

Historical Information

Construction Date: 1955 ca. Alteration Date: _____

Evaluation

National Register Status: N/A Individually Listed Listed in District Date: 5/15/1986; rev. 1989,1997
NR Listing Name: Downtown Tuscaloosa Historic District
Consultant Recommend.: _____
NR District Ref. Number: 29 Contributing Status: noncontributing
Discussion: Possible contributing resource if NR district period of significance expanded
Notes:

Documentation

Photos: Photo View of: Date Surveyed: 6/10/2006 Modified: 3/30/2009
 prints D023A Surveyor: David B. Schneider
 slides _____
 negatives _____
 digital _____



Tuscaloosa

Greater Downtown Study
Historic Resource Survey - 2006

Survey Number: _____ Downtown - 24
 Historic name(s): Commercial Building, Not Named
 Common name: _____
 Location: University Blvd., 2214

Description

See Downtown Tuscaloosa Historic District National Register nomination, resource #27.



Condition: good _____ Integrity: good _____ Ownership: city _____ Category: Building _____
 Historic Use: Commerce/Trade _____ Current Use: Commerce/Trade _____
 Function: Specialty Store _____ Function: Specialty Store _____

Historical Information

Construction Date: 1910 ca. Alteration Date: ca. 1990

Evaluation

National Register Status: N/A Individually Listed Listed in District Date: 5/15/1986; rev. 1989,1997
 NR Listing Name: Downtown Tuscaloosa Historic District
 Consultant Recommend.: _____
 NR District Ref. Number: 27 Contributing Status: noncontributing
 Discussion: D024
 Notes:

Documentation

Photos: Photo View of: Date Surveyed: 6/10/2006 Modified: 3/30/2009
 Surveyor: David B. Schneider
 prints D024A
 slides
 negatives
 digital



Tuscaloosa

Greater Downtown Study
Historic Resource Survey - 2006

Survey Number: _____ Downtown - 25
Historic name(s): Commercial Building, Not Named
Common name: _____
Location: University Blvd., 2208-2212

Description

See Downtown Tuscaloosa Historic District National Register nomination, resource #26.



Condition: good _____ Integrity: good _____ Ownership: private _____ Category: Building _____
Historic Use: Commerce/Trade _____ Current Use: Commerce/Trade _____
Function: Specialty Store _____ Function: Specialty Store _____

Historical Information

Construction Date: 1933 ca. Alteration Date: _____

Evaluation

National Register Status: N/A Individually Listed Listed in District Date: 5/15/1986; rev. 1989,1997
NR Listing Name: Downtown Tuscaloosa Historic District
Consultant Recommend.: _____
NR District Ref. Number: 26 Contributing Status: contributing
Discussion: D025
Notes:

Documentation

Photos: Photo View of: Date Surveyed: 6/10/2006 Modified: 3/30/2009
 prints D025A _____ Surveyor: David B. Schneider
 slides _____
 negatives _____
 digital _____



Tuscaloosa

Greater Downtown Study
Historic Resource Survey - 2006

Survey Number: _____ Downtown - 26
Historic name(s): Commercial Building, Not Named
Common name: _____
Location: University Blvd., 2200-2206

Description

See Downtown Tuscaloosa Historic District National Register nomination, resource #24.



Condition: good _____ Integrity: good _____ Ownership: private _____ Category: Building _____
Historic Use: Commerce/Trade _____ Current Use: Commerce/Trade _____
Function: Specialty Store _____ Function: Organizational Office _____

Historical Information

Construction Date: 1950 _____ Alteration Date: _____

Evaluation

National Register Status: N/A Individually Listed Listed in District Date: 5/15/1986; rev. 1989,1997
NR Listing Name: Downtown Tuscaloosa Historic District
Consultant Recommend.: _____
NR District Ref. Number: 24 Contributing Status: contributing
Discussion: D026
Notes:

Documentation

Photos: Photo View of: Date Surveyed: 6/10/2006 Modified: 3/30/2009
 prints D026A _____ Surveyor: David B. Schneider
 slides _____
 negatives _____
 digital _____



Tuscaloosa

Greater Downtown Study
Historic Resource Survey - 2006

Survey Number: _____ Downtown - 27
Historic name(s): Commercial Building, Not Named
Common name: _____
Location: 4th St., 2205

Description

Rectangular 2-story brick commercial building with a monopitch roof concealed by flat parapets; faces north, 2-bay wide façade; 2 rectangular replacement windows at upper level; storefront at lower level; exposed brick exterior walls.



Condition: good _____ Integrity: fair _____ Ownership: private _____ Category: Building _____
Historic Use: Commerce/Trade _____ Current Use: Commerce/Trade _____
Function: Unknown _____ Function: Specialty Store _____

Historical Information

Construction Date: 1920 ca. Alteration Date: _____

Construction and design details suggest that this commercial building was built circa 1920.

Evaluation

National Register Status: N/A Individually Listed Listed in District Date: _____

NR Listing Name: _____

Consultant Recommend.: _____

NR District Ref. Number: _____ Contributing Status: _____

Discussion: _____

Notes: _____

Documentation

Photos: Photo View of:
 prints D027A _____
 slides _____
 negatives _____
 digital _____

Date Surveyed: 6/10/2006 Modified: 3/30/2009
Surveyor: David B. Schneider



Tuscaloosa

Greater Downtown Study
Historic Resource Survey - 2006

Survey Number: _____ Downtown - 28
Historic name(s): Commercial Building, Not Named
Common name: _____
Location: 4th St., 2209

Description

Rectangular 2-story brick commercial building with a monopitch roof concealed by flat parapets; faces north, 6-bay wide façade; 6 rectangular replacement windows at upper level; 3 storefront bays at lower level; modern continuous shed canopy supported by brick posts; exposed brick exterior walls.



Condition: good _____ Integrity: fair _____ Ownership: private _____ Category: Building _____
Historic Use: Commerce/Trade _____ Current Use: Commerce/Trade _____
Function: Unknown _____ Function: Specialty Store _____

Historical Information

Construction Date: 1920 ca. Alteration Date: _____

Construction and design details suggest that this commercial building was built circa 1920.

Evaluation

National Register Status: N/A Individually Listed Listed in District Date: _____

NR Listing Name: _____

Consultant Recommend.: _____

NR District Ref. Number: _____ Contributing Status: _____

Discussion: _____

Notes: _____

Documentation

Photos: Photo View of:
 prints D028A _____
 slides _____
 negatives _____
 digital _____

Date Surveyed: 6/10/2006 Modified: 3/30/2009

Surveyor: David B. Schneider



Tuscaloosa

Greater Downtown Study
Historic Resource Survey - 2006

Survey Number: _____ Downtown - 29
Historic name(s): Commercial Building, Not Named
Common name: _____
Location: University Blvd., 2218 Rear

Description

See Downtown Tuscaloosa Historic District National Register nomination, resource #31 - NR map suggests that this building was included as part of the rear of resource #31.



Condition: good _____ Integrity: good _____ Ownership: private _____ Category: Building _____
Historic Use: Commerce/Trade _____ Current Use: Commerce/Trade _____
Function: Warehouse _____ Function: Warehouse _____

Historical Information

Construction Date: 1910 ca. Alteration Date: _____

Evaluation

National Register Status: N/A Individually Listed Listed in District Date: 5/15/1986; rev. 1989,1997
NR Listing Name: Downtown Tuscaloosa Historic District
Consultant Recommend.: _____
NR District Ref. Number: 31 Contributing Status: contributing
Discussion: _____
Notes: _____

Documentation

Photos: Photo View of: Date Surveyed: 6/10/2006 Modified: 3/30/2009
 prints D029A Surveyor: David B. Schneider
 slides _____
 negatives _____
 digital _____



Tuscaloosa

Greater Downtown Study
Historic Resource Survey - 2006

Survey Number: _____ Downtown - 30
Historic name(s): Commercial Building, Not Named
Common name: _____
Location: 4th St., 2219

Description

See Downtown Tuscaloosa Historic District National Register nomination, resource #54.



Condition: good _____ Integrity: _____ Ownership: private _____ Category: Building _____
Historic Use: Commerce/Trade _____ Current Use: Commerce/Trade _____
Function: Warehouse _____ Function: Specialty Store _____

Historical Information

Construction Date: 1933 ca. Alteration Date: _____

Evaluation

National Register Status: N/A Individually Listed Listed in District Date: 5/15/1986; rev. 1989,1997
NR Listing Name: Downtown Tuscaloosa Historic District
Consultant Recommend.: _____
NR District Ref. Number: 54 Contributing Status: no recommendation
Discussion: Comparison with previous documentation required to evaluate integrity
Notes:

Documentation

Photos: Photo View of: Date Surveyed: 6/10/2006 Modified: 3/30/2009
 prints D030A Surveyor: David B. Schneider
 slides _____
 negatives _____
 digital _____



Tuscaloosa

Greater Downtown Study
Historic Resource Survey - 2006

Survey Number: _____ Downtown - 31
 Historic name(s): Kress Building
 Common name: _____
 Location: University Blvd., 2223

Description

See Downtown Tuscaloosa Historic District National Register nomination, resource #34; PELA Survey #S1.



Condition: good _____ Integrity: good _____ Ownership: private _____ Category: Building _____
 Historic Use: Commerce/Trade _____ Current Use: Commerce/Trade _____
 Function: Specialty Store _____ Function: Specialty Store _____

Historical Information

Construction Date: 1939 _____ Alteration Date: _____

Evaluation

National Register Status: N/A Individually Listed Listed in District Date: 5/15/1986; rev. 1989,1997
 NR Listing Name: Downtown Tuscaloosa Historic District
 Consultant Recommend.: _____
 NR District Ref. Number: 34 Contributing Status: noncontributing
 Discussion: D031
 Notes:

Documentation

Photos: Photo View of: Date Surveyed: 6/10/2006 Modified: 3/30/2009
 Surveyor: David B. Schneider
 prints D031A _____
 slides _____
 negatives _____
 digital _____



Tuscaloosa

Greater Downtown Study
Historic Resource Survey - 2006

Survey Number: _____ Downtown - 32
Historic name(s): Commercial Building, Not Named
Common name: _____
Location: University Blvd., 2221

Description

See Downtown Tuscaloosa Historic District National Register nomination, resource #33; PELA Survey #S2.



Condition: good _____ Integrity: good _____ Ownership: private _____ Category: Building _____
Historic Use: Commerce/Trade _____ Current Use: Commerce/Trade _____
Function: Specialty Store _____ Function: Specialty Store _____

Historical Information

Construction Date: 1933 ca. Alteration Date: _____

Evaluation

National Register Status: N/A Individually Listed Listed in District Date: 5/15/1986; rev. 1989,1997
NR Listing Name: Downtown Tuscaloosa Historic District
Consultant Recommend.: _____
NR District Ref. Number: 33 Contributing Status: contributing
Discussion: D032
Notes:

Documentation

Photos: Photo View of: Date Surveyed: 6/10/2006 Modified: 3/30/2009
 prints D032A Surveyor: David B. Schneider
 slides _____
 negatives _____
 digital _____



Tuscaloosa

Greater Downtown Study
Historic Resource Survey - 2006

Survey Number: _____ Downtown - 33
 Historic name(s): Commercial Building, Not Named
 Common name: _____
 Location: University Blvd., 2217

Description

See Downtown Tuscaloosa Historic District National Register nomination, resource #30; PELA Survey #S3.



Condition: good _____ Integrity: poor _____ Ownership: private _____ Category: Building _____
 Historic Use: Commerce/Trade _____ Current Use: Commerce/Trade _____
 Function: Specialty Store _____ Function: Specialty Store _____

Historical Information

Construction Date: 1922 ca. Alteration Date: _____

Evaluation

National Register Status: N/A Individually Listed Listed in District Date: 5/15/1986; rev. 1989,1997
 NR Listing Name: Downtown Tuscaloosa Historic District
 Consultant Recommend.: _____
 NR District Ref. Number: 30 Contributing Status: noncontributing
 Discussion: Would contribute if false front could be removed.
 Notes:

Documentation

Photos: Photo View of: Date Surveyed: 6/10/2006 Modified: 3/30/2009
 Surveyor: David B. Schneider
 prints D033A _____
 slides _____
 negatives _____
 digital _____



Tuscaloosa

Greater Downtown Study
Historic Resource Survey - 2006

Survey Number: _____ Downtown - 34
Historic name(s): Grant, W. T., Store
Common name: _____
Location: University Blvd., 2215

Description

See Downtown Tuscaloosa Historic District National Register nomination, resource #28; PELA Survey #S4.



Condition: fair _____ Integrity: good _____ Ownership: city _____ Category: Building _____
Historic Use: Commerce/Trade _____ Current Use: Recreation/Culture _____
Function: Specialty Store _____ Function: Museum _____

Historical Information

Construction Date: 1955 _____ Alteration Date: _____

Evaluation

National Register Status: N/A Individually Listed Listed in District Date: 5/15/1986; rev. 1989,1997
NR Listing Name: Downtown Tuscaloosa Historic District
Consultant Recommend.: _____
NR District Ref. Number: 28 Contributing Status: noncontributing
Discussion: Possible contributing resource if nomination's period of significance expanded
Notes:

Documentation

Photos: Photo View of: Date Surveyed: 6/10/2006 Modified: 3/30/2009
 prints D034A Surveyor: David B. Schneider
 slides _____
 negatives _____
 digital _____



Tuscaloosa

Greater Downtown Study
Historic Resource Survey - 2006

Survey Number: _____ Downtown - 35
Historic name(s): U.S. Post Office / City Hall
Common name: _____
Location: University Blvd., 2201

Description

See Downtown Tuscaloosa Historic District National Register nomination, resource #25; PELA Survey #S5.



Condition: excellent _____ Integrity: excellent _____ Ownership: city _____ Category: Building _____
Historic Use: Government _____ Current Use: Government _____
Function: Post Office _____ Function: City Hall _____

Historical Information

Construction Date: 1909 _____ Alteration Date: _____

Evaluation

National Register Status: N/A Individually Listed Listed in District Date: 5/15/1986; rev. 1989, 1997
NR Listing Name: Downtown Tuscaloosa Historic District
Consultant Recommend.: _____
NR District Ref. Number: 25 Contributing Status: contributing
Discussion: _____
Notes: _____

Documentation

Photos: Photo View of: Date Surveyed: 6/10/2006 Modified: 3/30/2009
 prints D035A _____ Surveyor: David B. Schneider
 slides _____
 negatives _____
 digital _____



Tuscaloosa

Greater Downtown Study
Historic Resource Survey - 2006

Survey Number: _____ Downtown - 36
Historic name(s): Commercial Building, Not Named
Common name: _____
Location: University Blvd., 2135

Description

See Downtown Tuscaloosa Historic District National Register nomination, resource #23;PELA Survey #S8.



Condition: good _____ Integrity: fair _____ Ownership: private _____ Category: Building _____
Historic Use: Commerce/Trade _____ Current Use: Commerce/Trade _____
Function: Specialty Store _____ Function: Business/Professional Office _____

Historical Information

Construction Date: 1950 ca. Alteration Date: 1980s _____

Evaluation

National Register Status: N/A Individually Listed Listed in District Date: 5/15/1986; rev. 1989,1997
NR Listing Name: Downtown Tuscaloosa Historic District
Consultant Recommend.: _____
NR District Ref. Number: 23 Contributing Status: noncontributing
Discussion: _____
Notes: _____

Documentation

Photos: Photo View of: Date Surveyed: 6/10/2006 Modified: 3/30/2009
 prints D036A Surveyor: David B. Schneider
 slides _____
 negatives _____
 digital _____



Tuscaloosa

Greater Downtown Study
Historic Resource Survey - 2006

Survey Number: _____ Downtown - 37
Historic name(s): Exchange Building
Common name: _____
Location: University Blvd., 2111-2117

Description

See Downtown Tuscaloosa Historic District National Register nomination, resource #22;PELA Survey #9.



Condition: good _____ Integrity: good _____ Ownership: private _____ Category: Building _____
Historic Use: Commerce/Trade _____ Current Use: Commerce/Trade _____
Function: Specialty Store _____ Function: Specialty Store _____

Historical Information

Construction Date: 1906 ca. Alteration Date: ca. 1922, 1987

Evaluation

National Register Status: N/A Individually Listed Listed in District Date: 5/15/1986; rev. 1989,1997
NR Listing Name: Downtown Tuscaloosa Historic District
Consultant Recommend.: _____
NR District Ref. Number: 22 Contributing Status: contributing
Discussion: _____
Notes: _____

Documentation

Photos: Photo View of: Date Surveyed: 6/10/2006 Modified: 3/30/2009
 prints D037A Surveyor: David B. Schneider
 slides _____
 negatives _____
 digital _____



Tuscaloosa

Greater Downtown Study
Historic Resource Survey - 2006

Survey Number: _____ Downtown - 38
 Historic name(s): Commercial Building, Not Named
 Common name: _____
 Location: University Blvd., 2101-2109

Description

See Downtown Tuscaloosa Historic District National Register nomination, resource #21; PELA Survey #S10-S12.

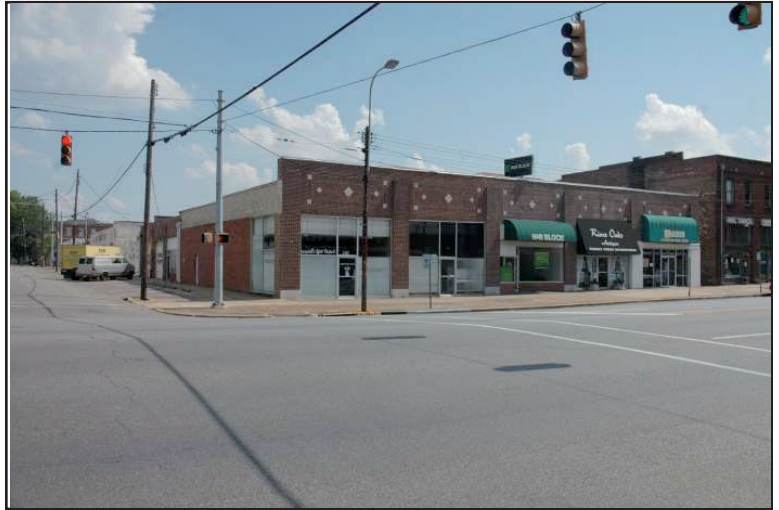

Condition: good _____ Integrity: good _____ Ownership: private _____ Category: Building _____
 Historic Use: Commerce/Trade _____ Current Use: Commerce/Trade _____
 Function: Specialty Store _____ Function: Specialty Store _____

Historical Information

Construction Date: 1928 ca. Alteration Date: _____

Evaluation

National Register Status: N/A Individually Listed Listed in District Date: 5/15/1986; rev. 1989,1997
 NR Listing Name: Downtown Tuscaloosa Historic District
 Consultant Recommend.: _____
 NR District Ref. Number: 21 Contributing Status: contributing
 Discussion: _____
 Notes: _____

Documentation

Photos: Photo View of: Date Surveyed: 6/10/2006 Modified: 3/30/2009
 Surveyor: David B. Schneider
 prints D038A _____
 slides _____
 negatives _____
 digital _____



Tuscaloosa

Greater Downtown Study
Historic Resource Survey - 2006

Survey Number: _____ Downtown - 38
Historic name(s): Commercial Building, Not Named
Common name: _____
Location: 21st Ave., 500

Description

See Downtown Tuscaloosa Historic District National Register nomination, resource #91; PELA Survey #S10-S12.

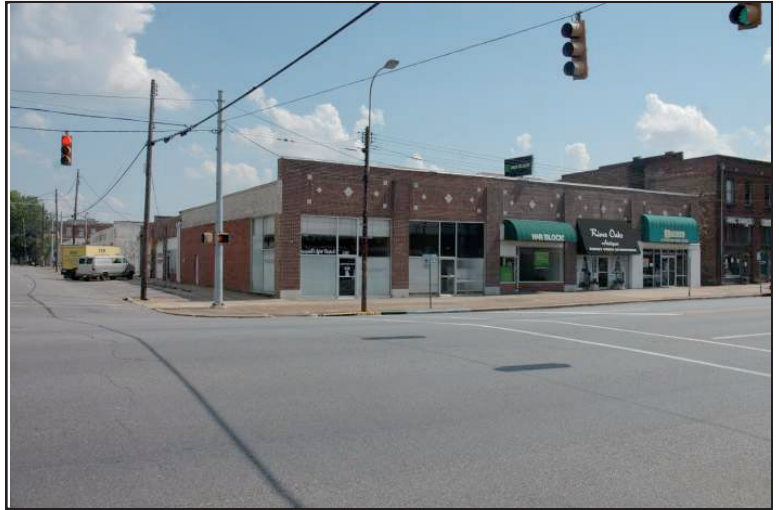

Condition: good _____ Integrity: good _____ Ownership: private _____ Category: Building _____
Historic Use: Commerce/Trade _____ Current Use: Vacant/Not in Use _____
Function: Specialty Store _____ Function: Specialty Store _____

Historical Information

Construction Date: 1930 ca. Alteration Date: _____

Evaluation

National Register Status: N/A Individually Listed Listed in District Date: 5/15/1986; rev. 1989,1997
NR Listing Name: Downtown Tuscaloosa Historic District
Consultant Recommend.: _____
NR District Ref. Number: 91 Contributing Status: contributing
Discussion: _____
Notes: _____

Documentation

Photos: Photo View of: Date Surveyed: 6/10/2006 Modified: 3/30/2009
 prints D038A Surveyor: David B. Schneider
 slides _____
 negatives _____
 digital _____



Tuscaloosa

Greater Downtown Study
Historic Resource Survey - 2006

Survey Number: _____ Downtown - 39
 Historic name(s): Greyhound Bus Terminal
 Common name: U.S. Post Office
 Location: Univeresity Blvd., 2025

Description

See PELA Survey #S16.



Condition: good _____ Integrity: good _____ Ownership: federal _____ Category: Building _____
 Historic Use: Commerce/Trade _____ Current Use: Government _____
 Function: Specialty Store _____ Function: Post Office _____

Historical Information

Construction Date: 1924 ca, Alteration Date: _____

Evaluation

National Register Status: N/A Individually Listed Listed in District Date: _____
 NR Listing Name: _____
 Consultant Recommend.: _____
 NR District Ref. Number: _____ Contributing Status: _____
 Discussion: _____
 Notes: _____

Documentation

Photos: Photo View of: Date Surveyed: 6/10/2006 Modified: 3/30/2009
 prints D039A _____ Surveyor: David B. Schneider
 slides _____
 negatives _____
 digital _____



Tuscaloosa

Greater Downtown Study
Historic Resource Survey - 2006

Survey Number: _____ Downtown - 40
 Historic name(s): Commercial Building, Not Named
 Common name: _____
 Location: 6th St., 2028

Description

See PELA Survey #S21-S22



Condition: good _____ Integrity: good _____ Ownership: private _____ Category: Building _____
 Historic Use: Commerce/Trade _____ Current Use: Commerce/Trade _____
 Function: Specialty Store _____ Function: Specialty Store _____

Historical Information

Construction Date: 1928 ca. Alteration Date: _____

Evaluation

National Register Status: N/A Individually Listed Listed in District Date: _____
 NR Listing Name: _____
 Consultant Recommend.: _____
 NR District Ref. Number: _____ Contributing Status: _____
 Discussion: _____
 Notes: _____

Documentation

Photos:	Photo	View of:	Date Surveyed:	6/10/2006	Modified:	3/30/2009
<input type="checkbox"/> prints	D040A	_____	Surveyor:	David B. Schneider	_____	_____
<input type="checkbox"/> slides	_____	_____				
<input type="checkbox"/> negatives	_____	_____				
<input checked="" type="checkbox"/> digital	_____	_____				
	_____	_____				



Tuscaloosa

Greater Downtown Study
Historic Resource Survey - 2006

Survey Number: _____ Downtown - 41
Historic name(s): Commercial Building, Not Named
Common name: _____
Location: 6th St., 2102-2106

Description

2102-2106 6th Street is a rectangular one-story brick commercial building with a monopitch front-facing gable roof concealed by stepped parapets. The building is sited at a zero lot line along 6th street, to the south, and is four bays wide and six bays deep. The principal south façade and east elevations are painted brick set in common bond. PELA Survey #S13.



Condition: good _____ Integrity: fair _____ Ownership: private _____ Category: Building _____
Historic Use: Commerce/Trade _____ Current Use: Commerce/Trade _____
Function: Specialty Store _____ Function: Specialty Store _____

Historical Information

Construction Date: 1920 ca. Alteration Date: _____

The present building at 2106 6th Street was constructed circa 1920 as a commercial building. The building is not shown on the 1910 Sanborn map but is shown on the 1923 edition. That map shows the building as the Cero-Cola bottling works. By 1935, the city directory indicates that the building was in use as the Hamner Battery Company. By 1940-1941, the Atlantic Oil Filling Station was operating at the site and by 1953 it was in use as the Walker Motor Company.

Evaluation

National Register Status: N/A Individually Listed Listed in District Date: 5/15/1986; rev. 1989,1997

NR Listing Name: Downtown Tuscaloosa Historic District

Consultant Recommend.: _____

NR District Ref. Number: 59 Contributing Status: contributing

Discussion: _____

Notes: Downtown Tuscaloosa Urban Renewal Area, SHPLLC 2007, Site #D041; PELA Survey #S13. Demolished as part of the Tuscaloosa Urban Renewal Area in 2007.

Documentation

Photos: Photo View of:
 prints D041A _____
 slides _____
 negatives _____
 digital _____

Date Surveyed: 6/10/2006 Modified: 3/30/2009
Surveyor: David B. Schneider



Tuscaloosa

Greater Downtown Study
Historic Resource Survey - 2006

Survey Number: _____ Downtown - 42
 Historic name(s): Commercial Building, Not Named
 Common name: _____
 Location: 6th St., 2108

Description

2108 6th Street is a rectangular two-story brick veneer clad masonry commercial building with a monopitch roof concealed by flat parapets. The building is sited at a zero lot line along 6th street, to the south, and is two bays wide and two bays deep. All exposed elevations are finished with a brick veneer. The first floor level has a single pedestrian entrance at its eastern bay flanked by an oversized fixed display window to the west. A simple shed canopy extends full-width across the first floor entrance and window. Two large industrial metal windows are evenly spaced at the second floor level. PELA Survey #S14.



Condition: good _____ Integrity: fair _____ Ownership: private _____ Category: Building _____
 Historic Use: Commerce/Trade _____ Current Use: Commerce/Trade _____
 Function: Specialty Store _____ Function: Specialty Store _____

Historical Information

Construction Date: 1954 ca. Alteration Date: _____

The present building at 2108 6th Street was constructed circa 1954 as a commercial building. It is not shown on a 1951 update to the 1923 Sanborn map. No listing is found for this address in the 1953 city directory. The building does appear in the 1954-1955 edition published in 1954. Luman C. Biggs, a barber, is listed in the first floor. The upper level is indicated as 208-1/2 as the "upper room." By 1959, Bostwick & Howell Insurance and Universal Finance Co. (auto loans) are listed at 208-1/2. Frank P. Walls, an accountant is shown in the upper unit by 1960 and he and Biggs Barber Shop continue to be listed through 1975.

Evaluation

National Register Status: N/A Individually Listed Listed in District Date: 5/15/1986; rev. 1989,1997
 NR Listing Name: Downtown Tuscaloosa Historic District
 Consultant Recommend.: _____
 NR District Ref. Number: 61 Contributing Status: contributing
 Discussion: _____
 Notes: Downtown Tuscaloosa Urban Renewal Area, SHPLLC 2007, Site #D042; PELA Survey #S14. Demolished as part of the Tuscaloosa Urban Renewal Area in 2007.

Documentation

Photos: Photo View of: Date Surveyed: 6/10/2006 Modified: 3/30/2009
 Surveyor: David B. Schneider
 prints D042A
 slides _____
 negatives _____
 digital _____



Tuscaloosa

Greater Downtown Study
Historic Resource Survey - 2006

Survey Number: _____ Downtown - 43
Historic name(s): Commercial Building, Not Named
Common name: Truett Furniture
Location: 22nd Ave., 527

Description

Resource was demolished prior to 2006. See Downtown Tuscaloosa Historic District National Register nomination, resource #84.



Condition: good _____ Integrity: good _____ Ownership: city _____ Category: Building _____
Historic Use: _____ Current Use: Government
Function: _____ Function: Other _____

Historical Information

Construction Date: 1920 ca. Alteration Date: _____

Evaluation

National Register Status: N/A Individually Listed Listed in District Date: 5/15/1986; rev. 1989,1997
NR Listing Name: Downtown Tuscaloosa Historic District
Consultant Recommend.: _____
NR District Ref. Number: 93 Contributing Status: noncontributing
Discussion: _____
Notes: _____

Documentation

Photos: Photo View of: Date Surveyed: 6/10/2006 Modified: 3/30/2009
 prints D043A Surveyor: David B. Schneider
 slides _____
 negatives _____
 digital _____



Tuscaloosa

Greater Downtown Study
Historic Resource Survey - 2006

Survey Number: _____ Downtown - 44
 Historic name(s): Commercial Building, Not Named
 Common name: _____
 Location: 6th St., 2105

Description

2105 6th Street is a rectangular one-story brick commercial building with a flat roof concealed by stepped parapets. The building is sited at zero lot lines to the north along 6th Street, to the east along 21st Avenue, and to the south and west along adjacent properties. The principal north façade is divided into five storefront bays by end and intermediate brick piers, each with a raised decorative brick panel. The remainder of the façade is constructed of brick set in stretcher bond that has been painted. The parapet has a single intermediate step and is capped by a cast cap.



Condition: good _____ Integrity: fair _____ Ownership: private _____ Category: Building _____
 Historic Use: Commerce/Trade _____ Current Use: Commerce/Trade _____
 Function: Specialty Store _____ Function: Specialty Store _____

Historical Information

Construction Date: 1925 ca. Alteration Date: _____

The present building at 2105 6th Street was constructed circa 1925 as a commercial building. A 1923 Sanborn Map shows a dwelling on this site. The 1929 city directory lists the Austin Motor Company at this address. Austin Motor Company was operated by J. C. Austin and E. Halson and sold and serviced Dodge and Plymouth Automobiles. The company acquired the property from Will and Sarah Woods in January 1933 and continued to occupy the site until the late 1960s. The Campbell Body Shop, an auto body repair service, acquired the property in the 1970s.

Evaluation

National Register Status: N/A Individually Listed Listed in District Date: 5/15/1986; rev. 1989,1997
 NR Listing Name: Downtown Tuscaloosa Historic District
 Consultant Recommend.: _____
 NR District Ref. Number: 60 Contributing Status: contributing
 Discussion: _____
 Notes: Downtown Tuscaloosa Urban Renewal Area, SHPLLC 2007, Site #D044; PELA Survey #S40. Demolished as part of the Tuscaloosa Urban Renewal Area in 2007.

Documentation

Photos: Photo View of: Date Surveyed: 6/10/2006 Modified: 3/30/2009
 Surveyor: David B. Schneider
 prints D044A
 slides _____
 negatives _____
 digital _____



Tuscaloosa

Greater Downtown Study
Historic Resource Survey - 2006

Survey Number: _____ Downtown - 45
Historic name(s): Commercial Building, Not Named
Common name: _____
Location: 6th St., 2113-2115

Description

See Downtown Tuscaloosa Historic District National Register nomination, resource #62. This building does not contribute to the Downtown Tuscaloosa Historic District due to its age and extensive alterations.



Condition: fair _____ Integrity: poor _____ Ownership: private _____ Category: Building _____
Historic Use: Commerce/Trade Current Use: Vacant/Not in Use
Function: Garage Function: _____

Historical Information

Construction Date: 1935 ca. Alteration Date: _____

Evaluation

National Register Status: N/A Individually Listed Listed in District Date: 5/15/1986; rev. 1989,1997
NR Listing Name: Downtown Tuscaloosa Historic District
Consultant Recommend.: _____
NR District Ref. Number: 62 Contributing Status: noncontributing
Discussion: _____
Notes: Downtown Tuscaloosa Urban Renewal Area, SHPLLC 2007, Site #D045; PELA Survey #S39. Demolished as part of the Tuscaloosa Urban Renewal Area in 2007.

Documentation

Photos: Photo View of: Date Surveyed: 6/10/2006 Modified: 3/30/2009
 prints D045A Surveyor: David B. Schneider
 slides _____
 negatives _____
 digital _____



Tuscaloosa

Greater Downtown Study
Historic Resource Survey - 2006

Survey Number: _____ Downtown - 46
Historic name(s): Commercial Building, Not Named
Common name: _____
Location: 6th St., 2117-2119

Description

2117-2119 6th Street is a rectangular one-story brick commercial building with a low-pitched gambrel roof concealed by low flat parapets. The building is sited at zero lot lines to the north along 6th Street, to the east and west along adjacent abutting buildings, and to the south along its southern property line. The principal north façade is divided into three storefront bays by end and intermediate brick pilasters. The eastern storefront bay has central modern aluminum frame entrance flanked by aluminum frame storefront windows on historic low brick bulkheads. A continuous transom panel has been covered with aluminum siding. The remainder of the façade is exposed brown brick set in stretcher bond with a thin caster parapet cap.



Condition: good _____ Integrity: fair _____ Ownership: private _____ Category: Building _____
Historic Use: Commerce/Trade _____ Current Use: Commerce/Trade _____
Function: Specialty Store _____ Function: Specialty Store _____

Historical Information

Construction Date: 1930 ca. Alteration Date: _____

The present building at 2117-2119 6th Street was constructed circa 1930 as a commercial building. A 1923 Sanborn Map shows this site vacant and there is no listing for it in the 1929 city directory. The next available city directory of 1935 shows the site occupied by the West Alabama Parts and Supply Company, a wholesale and retail auto part supply store operated by J. T. Mosley. The company continued to operate in this location until the mid-1970s. The property was acquired by Kirkland Enterprises in 1976 and they operated Weathers Auto Glass in the building until 2006.

Evaluation

National Register Status: N/A Individually Listed Listed in District Date: 5/15/1986; rev. 1989,1997

NR Listing Name: Downtown Tuscaloosa Historic District

Consultant Recommend.: _____

NR District Ref. Number: 63 Contributing Status: contributing

Discussion: _____

Notes: Downtown Tuscaloosa Urban Renewal Area, SHPLLC 2007, Site #D046 PELA Survey #S38.
Demolished as part of the Tuscaloosa Urban Renewal Area in 2007.

Documentation

Photos: Photo View of:
 prints D046A _____
 slides _____
 negatives _____
 digital _____

Date Surveyed: 6/10/2006 Modified: 3/30/2009
Surveyor: David B. Schneider



Tuscaloosa

Greater Downtown Study
Historic Resource Survey - 2006

Survey Number: _____ Downtown - 47
Historic name(s): Alta Apartments
Common name: _____
Location: 6th St., 2127-2129

Description

2127-2129 6th Street is a rectangular four-story brick commercial building with a flat hipped roof concealed by low flat parapets. The building is sited at zero lot lines to the north along 6th Street and to the west along 22nd Avenue, to the south along an adjacent building, and to the east by the east property line and a narrow yard that extends along the rear bays of the building. The principal north façade is ten bays wide with bays grouped between wide low-relief pilasters at the corners and between the fourth and fifth and eighth and ninth bays corresponding to piers at the storefront level. Similar narrow pilasters divide the intermediate bays of the upper levels only. The first floor level is divided into three storefront systems that correspond to the four central bays and the flanking three bays of the upper levels.



Condition: fair _____ Integrity: good _____ Ownership: private _____ Category: Building _____
Historic Use: Multiple Dwelling _____ Current Use: Multiple Dwelling _____
Function: Apartment Building _____ Function: Apartment Building _____

Historical Information

Construction Date: 1905 ca. Alteration Date: 1939

The present buildings at 2127-2129 6th Street and 611 22nd Street were constructed circa 1900 and circa 1905 as the Elks Home and auditorium. The original building is first shown on a 1905 Sanborn Map as the "Elks Home/Hall 2nd." At that time, the building was a three-story Neoclassical style building with its façade recessed back from 6th Street to accommodate a monumental two story portico. The rear building at 611 22nd Avenue was added by the time a 1910 Sanborn Map was compiled and served as the stage housing to the theatre in the earlier building. In 1939, the buildings were extensively remodeled. The former Elks Home was transformed into the Alta Apartments, a four-story Art Moderne style building that was extended to 6th Street. 611 22nd Street was converted into the Burchfield Building with retail space at its lower level and offices above.

Evaluation

National Register Status: N/A Individually Listed Listed in District Date: 5/15/1986; rev. 1989,1997
NR Listing Name: Downtown Tuscaloosa Historic District
Consultant Recommend.: _____
NR District Ref. Number: 66 Contributing Status: contributing
Discussion: _____
Notes: Downtown Tuscaloosa Urban Renewal Area, SHPLLC 2007, Site #D047. PELA Survey #S35. Demolished as part of the Tuscaloosa Urban Renewal Area in 2007.

Documentation

Photos: Photo View of: Date Surveyed: 6/10/2006 Modified: 3/30/2009
 prints D047A Surveyor: David B. Schneider
 slides _____
 negatives _____
 digital _____



Tuscaloosa

Greater Downtown Study
Historic Resource Survey - 2006

Survey Number: _____ Downtown - 48
Historic name(s): Austin Motor Co.
Common name: _____
Location: 6th St., 2201-2209

Description

2101-2109 6th Street is a rectangular one-story patterned concrete block commercial building with a monopitch roof concealed by flat parapets. The building is sited at zero lot lines to the north (along 6th street), east (along 22nd Avenue), and west and has a narrow alley along its rear (south) side. The north façade has five storefront bays and an entrance bay separated by painted patterned concrete block piers. A continuous molded pressed metal cornice extends the full-width of the façade atop the storefronts and wraps to the northern bay of the east elevation. A painted patterned concrete block parapet extends above the cornice. The entrance bay is located between the first and third storefronts (from the east) and has a single modern entrance door with a modern canvas awning. A similar entrance is centrally located to the west.



Condition: fair _____ Integrity: fair _____ Ownership: private _____ Category: Building _____
Historic Use: Commerce/Trade _____ Current Use: Commerce/Trade _____
Function: Specialty Store _____ Function: Specialty Store _____

Historical Information

Construction Date: 1910 ca. Alteration Date: 1985 ca. _____

The present building at 2101-2109 6th Street was constructed circa 1910 as a commercial row. The building is shown for the first time on a 1910 Sanborn Map as a "Patent Stone" building with a "Wood Ceiling" and five interior shop spaces that included: a grocery store, an office, a tin shop, a plumbing business, and a paint shop. By the time the 1923 Sanborn map was compiled, the entire building was in use by the Austin Motor Company as an auto sales and service facility. The 1929 city directory lists the property as the site of the Standard Furniture Company with the Kent Show Shop in the western commercial bay. By 1935, 2201 6th Street had been converted for use as the Bama Cash Grocery and the remainder of the building was in use by the Lancaster Furniture Company.

Evaluation

National Register Status: N/A Individually Listed Listed in District Date: 5/15/1986; rev. 1989,1997
NR Listing Name: Downtown Tuscaloosa Historic District
Consultant Recommend.: _____
NR District Ref. Number: 67 Contributing Status: contributing
Discussion: _____
Notes: Downtown Tuscaloosa Urban Renewal Area, SHPLLC 2007, Site #D048; PELA #S28. Demolished as part of the Tuscaloosa Urban Renewal Area in 2007.

Documentation

Photos: Photo View of: Date Surveyed: 6/10/2006 Modified: 3/30/2009
 prints D048A Surveyor: David B. Schneider
 slides _____
 negatives _____
 digital _____



Tuscaloosa

Greater Downtown Study
Historic Resource Survey - 2006

Survey Number: _____ Downtown - 49
Historic name(s): Commercial Building, Not Named
Common name: KSV Restaurant
Location: 6th St., 2217

Description

See Downtown Tuscaloosa Historic District National Register nomination, resource #68. This building does not contribute to the Downtown Tuscaloosa Historic District due to its age and extensive alterations. See PELA Survey #S27.



Condition: good _____ Integrity: fair _____ Ownership: private _____ Category: Building _____
Historic Use: Commerce/Trade Current Use: Commerce/Trade
Function: Specialty Store Function: Restaurant

Historical Information

Construction Date: 1960 ca. Alteration Date: _____

Evaluation

National Register Status: N/A Individually Listed Listed in District Date: 5/15/1986; rev. 1989,1997
NR Listing Name: Downtown Tuscaloosa Historic District
Consultant Recommend.: _____
NR District Ref. Number: 68 Contributing Status: noncontributing
Discussion: _____
Notes: Downtown Tuscaloosa Urban Renewal Area, SHPLLC 2007, Site #D049; PELA Survey #S27. Demolished as part of the Tuscaloosa Urban Renewal Area in 2007.

Documentation

Photos: Photo View of: Date Surveyed: 6/10/2006 Modified: 3/30/2009
 prints D049A Surveyor: David B. Schneider
 slides _____
 negatives _____
 digital _____



Tuscaloosa

Greater Downtown Study
Historic Resource Survey - 2006

Survey Number: _____ Downtown - 50
Historic name(s): Commercial Building, Not Named
Common name: Tuscaloosa Furniture Co.
Location: 6th St., 2223-2225

Description

2223-2225 6th Street is a rectangular two-story brick commercial building with a monopitch roof concealed by flat parapets. The south and west elevations abut adjacent buildings that are located on the same parcel. The east elevation abuts an adjacent building. The principal north façade is three bays wide with three storefront bays at its first level separated by masonry piers. A slightly projecting modern pent roof covered with wood shingles extends across the entire façade above the storefront. Three large rectangular window openings at the upper level have stone sills. Each of the windows has been covered with composition board. Brickwork at the upper level of the façade has been painted. A low-relief corbelled cornice and parapet cap extend the full width of the façade.



Condition: good _____ Integrity: fair _____ Ownership: private _____ Category: Building _____
Historic Use: Commerce/Trade _____ Current Use: Commerce/Trade _____
Function: Specialty Store _____ Function: Specialty Store _____

Historical Information

Construction Date: 1922 ca. _____ Alteration Date: 1959 ca. _____

The present building at 2223-2225 6th Street was constructed circa 1920 as a commercial building. It is shown for the first time on the 1923 Sanborn Map as a building with two commercial spaces: one narrow space to the east and a larger space to the west. The city directories from that period list the occupant of the building as the C.W. Lewis Furniture Company with M.R. Bettis serving as manager. The Lewis Furniture Company continued to operate here until the 1950s when the Tuscaloosa Furniture Company became the tenant. Tuscaloosa Furniture operated the store until 2006 and the property remained in the Bettis Family until 2007.

Evaluation

National Register Status: N/A Individually Listed Listed in District Date: 5/15/1986; rev. 1989,1997
NR Listing Name: Downtown Tuscaloosa Historic District
Consultant Recommend.: _____
NR District Ref. Number: 70 Contributing Status: contributing
Discussion: _____
Notes: Downtown Tuscaloosa Urban Renewal Area, SHPLLC 2007, Site #D050 PELA Survey #S25. Demolished as part of the Tuscaloosa Urban Renewal Area in 2007.

Documentation

Photos: Photo View of: Date Surveyed: 6/10/2006 Modified: 3/30/2009
Surveyor: David B. Schneider
 prints D050A _____
 slides _____
 negatives _____
 digital _____



Tuscaloosa

Greater Downtown Study
Historic Resource Survey - 2006

Survey Number: _____ Downtown - 51
Historic name(s): Commercial Building, Not Named
Common name: Tuscaloosa Furniture Co.
Location: 6th St., 2227 - 2231

Description

2227-2231 6th Street is a rectangular three-story brick commercial building with a monopitch roof concealed by parapets. The principal north façade is six bays wide with three storefront bays at its first level separated by masonry piers. A slightly projecting modern pent roof covered with wood shingles extends across the entire façade above the storefront. The upper levels of the façade are divided into three sections by corner and intermediate pilasters. Two rectangular window openings (now infilled with plywood) are located in each section at the second and third floor levels. Brickwork at the upper level of the façade is exposed tan brick set in common bond. Decorative brick patterns are centered between four windows in each section and atop the pilasters. A thin cast parapet cap extends the full width of the façade.



Condition: good _____ Integrity: good _____ Ownership: private _____ Category: Building _____
Historic Use: Commerce/Trade _____ Current Use: Commerce/Trade _____
Function: Specialty Store _____ Function: Specialty Store _____

Historical Information

Construction Date: 1904 _____ Alteration Date: ca. 1940 _____

The present building at 2227-2231 6th Street was constructed in 1904 for the Leland Hardware Company. It is shown for the first time on the 1905 Sanborn Map as a hardware store. The building suffered a major fire in the early twentieth century and was remodeled to much of its present appearance at that time. By 1929 the building was occupied by the C.W. Lewis Furniture Company with M.R. Bettis serving as manager. The Lewis Furniture Company continued to operate here until the 1950s when the Tuscaloosa Furniture Company became the tenant. Tuscaloosa Furniture operated the store until 2006 and the property remained in the Bettis Family until 2007.

Evaluation

National Register Status: N/A Individually Listed Listed in District Date: 5/15/1986; rev. 1989,1997
NR Listing Name: Downtown Tuscaloosa Historic District
Consultant Recommend.: _____
NR District Ref. Number: 71 Contributing Status: contributing
Discussion: _____
Notes: Downtown Tuscaloosa Urban Renewal Area, SHPLLC 2007, Site #D051; PELA Survey #S24. Demolished as part of the Tuscaloosa Urban Renewal Area in 2007.

Documentation

Photos: Photo View of: Date Surveyed: 6/10/2006 Modified: 3/30/2009
 prints D051A Surveyor: David B. Schneider
 slides _____
 negatives _____
 digital _____



Tuscaloosa

Greater Downtown Study
Historic Resource Survey - 2006

Survey Number: _____ Downtown - 52
 Historic name(s): City Hall Annex
 Common name: _____
 Location: 22nd Ave., 520

Description

See Downtown Tuscaloosa Historic District National Register nomination, resource #92; PELA Survey #S6.



Condition: good _____ Integrity: good _____ Ownership: city _____ Category: Building _____
 Historic Use: _____ Current Use: Government _____
 Function: _____ Function: Other _____

Historical Information

Construction Date: 1988 _____ Alteration Date: _____

Evaluation

National Register Status: N/A Individually Listed Listed in District Date: 5/15/1986; rev. 1989,1997
 NR Listing Name: Downtown Tuscaloosa Historic District
 Consultant Recommend.: _____
 NR District Ref. Number: 92 Contributing Status: noncontributing
 Discussion: _____
 Notes: _____

Documentation

Photos: Photo View of: Date Surveyed: 6/10/2006 Modified: 3/30/2009
 prints D052A _____ Surveyor: David B. Schneider
 slides _____
 negatives _____
 digital _____



Tuscaloosa

Greater Downtown Study
Historic Resource Survey - 2006

Survey Number: _____ Downtown - 53
 Historic name(s): Alston Building
 Common name: _____
 Location: 6th St., 2400

Description

See Downtown Tuscaloosa Historic District National Register nomination, resource #82.



Condition: good _____ Integrity: good _____ Ownership: private _____ Category: Building _____
 Historic Use: Commerce/Trade _____ Current Use: Multiple Dwelling _____
 Function: Business/Professional Office _____ Function: Apartment Building _____

Historical Information

Construction Date: 1909 _____ Alteration Date: _____

Evaluation

National Register Status: N/A Individually Listed Listed in District Date: 5/15/1986; rev. 1989,1997
 NR Listing Name: Downtown Tuscaloosa Historic District
 Consultant Recommend.: _____
 NR District Ref. Number: 82 Contributing Status: contributing
 Discussion: D 053
 Notes:

Documentation

Photos: Photo View of: Date Surveyed: 6/10/2006 Modified: 3/30/2009
 Surveyor: David B. Schneider
 prints D053A _____
 slides _____
 negatives _____
 digital _____



Tuscaloosa

Greater Downtown Study
Historic Resource Survey - 2006

Survey Number: _____ Downtown - 54
Historic name(s): Commercial Building, Not Named
Common name: _____
Location: 6th St., 2306 - 2308

Description

See Downtown Tuscaloosa Historic District National Register nomination, resource #74.



Condition: good _____ Integrity: fair _____ Ownership: private _____ Category: Building _____
Historic Use: Commerce/Trade _____ Current Use: Commerce/Trade _____
Function: Specialty Store _____ Function: Specialty Store _____

Historical Information

Construction Date: 1894 ca. Alteration Date: _____

Evaluation

National Register Status: N/A Individually Listed Listed in District Date: 5/15/1986; rev. 1989,1997
NR Listing Name: Downtown Tuscaloosa Historic District
Consultant Recommend.: _____
NR District Ref. Number: 74 Contributing Status: contributing
Discussion: D054
Notes: _____

Documentation

Photos: Photo View of: Date Surveyed: 6/10/2006 Modified: 3/30/2009
 prints D054A _____ Surveyor: David B. Schneider
 slides _____
 negatives _____
 digital _____



Tuscaloosa

Greater Downtown Study
Historic Resource Survey - 2006

Survey Number: _____ Downtown - 55
 Historic name(s): Commercial Building, Not Named
 Common name: _____
 Location: 6th St., 2310-2312

Description

See Downtown Tuscaloosa Historic District National Register nomination, resource #76.



Condition: good _____ Integrity: fair _____ Ownership: private _____ Category: Building _____
 Historic Use: Commerce/Trade _____ Current Use: Commerce/Trade _____
 Function: Specialty Store _____ Function: Specialty Store _____

Historical Information

Construction Date: 1902 ca. Alteration Date: _____

Evaluation

National Register Status: N/A Individually Listed Listed in District Date: 5/15/1986; rev. 1989,1997
 NR Listing Name: Downtown Tuscaloosa Historic District
 Consultant Recommend.: _____
 NR District Ref. Number: 76 Contributing Status: contributing
 Discussion: _____
 Notes: _____

Documentation

Photos: Photo View of: Date Surveyed: 6/10/2006 Modified: 3/30/2009
 prints D055A Surveyor: David B. Schneider
 slides _____
 negatives _____
 digital _____



Tuscaloosa

Greater Downtown Study
Historic Resource Survey - 2006

Survey Number: _____ Downtown - 56
Historic name(s): Commercial Building, Not Named
Common name: _____
Location: 6th St., 2312

Description

See Downtown Tuscaloosa Historic District National Register nomination, resource #76.



Condition: good _____ Integrity: fair _____ Ownership: private _____ Category: Building _____
Historic Use: Commerce/Trade _____ Current Use: Commerce/Trade _____
Function: Specialty Store _____ Function: Specialty Store _____

Historical Information

Construction Date: 1902 ca. Alteration Date: _____

Evaluation

National Register Status: N/A Individually Listed Listed in District Date: 5/15/1986; rev. 1989,1997
NR Listing Name: Downtown Tuscaloosa Historic District
Consultant Recommend.: _____
NR District Ref. Number: 76 Contributing Status: contributing
Discussion: _____
Notes: _____

Documentation

Photos: Photo View of: Date Surveyed: 6/10/2006 Modified: 3/30/2009
 prints D056A _____ Surveyor: David B. Schneider
 slides _____
 negatives _____
 digital _____



Tuscaloosa

Greater Downtown Study
Historic Resource Survey - 2006

Survey Number: _____ Downtown - 57
Historic name(s): Commercial Building, Not Named
Common name: _____
Location: 6th St., 2314

Description

See Downtown Tuscaloosa Historic District National Register nomination, resource #76.



Condition: good _____ Integrity: fair _____ Ownership: private _____ Category: Building _____
Historic Use: Commerce/Trade _____ Current Use: Commerce/Trade _____
Function: Specialty Store _____ Function: Specialty Store _____

Historical Information

Construction Date: 1902 _____ Alteration Date: _____

Evaluation

National Register Status: N/A Individually Listed Listed in District Date: 5/15/1986; rev. 1989,1997
NR Listing Name: Downtown Tuscaloosa Historic District
Consultant Recommend.: _____
NR District Ref. Number: 76 Contributing Status: noncontributing
Discussion: Was classified in the NR nomination as NC but should be considered to contribute
Notes:

Documentation

Photos: Photo View of: Date Surveyed: 6/10/2006 Modified: 3/30/2009
 prints D057A _____ Surveyor: David B. Schneider
 slides _____
 negatives _____
 digital _____



Tuscaloosa

Greater Downtown Study
Historic Resource Survey - 2006

Survey Number: _____ Downtown - 58
 Historic name(s): Commercial Building, Not Named
 Common name: _____
 Location: 6th St., 2320

Description

See Downtown Tuscaloosa Historic District National Register nomination, resource #80.



Condition: good _____ Integrity: fair _____ Ownership: private _____ Category: Building _____
 Historic Use: Commerce/Trade _____ Current Use: Commerce/Trade _____
 Function: Specialty Store _____ Function: Specialty Store _____

Historical Information

Construction Date: 1902 _____ Alteration Date: _____

Evaluation

National Register Status: N/A Individually Listed Listed in District Date: 5/15/1986; rev. 1989,1997
 NR Listing Name: Downtown Tuscaloosa Historic District
 Consultant Recommend.: _____
 NR District Ref. Number: 80 Contributing Status: contributing
 Discussion: D058
 Notes:

Documentation

Photos: Photo View of: Date Surveyed: 6/10/2006 Modified: 3/30/2009
 Surveyor: David B. Schneider
 prints D058A _____
 slides _____
 negatives _____
 digital _____



Tuscaloosa

Greater Downtown Study
Historic Resource Survey - 2006

Survey Number: _____ Downtown - 59
Historic name(s): Commercial Building, Not Named
Common name: _____
Location: Greensboro Ave., 525 rear

Description

See Downtown Tuscaloosa Historic District National Register nomination, resource #81.



Condition: good _____ Integrity: fair _____ Ownership: private _____ Category: Building _____
Historic Use: Commerce/Trade _____ Current Use: Commerce/Trade _____
Function: Specialty Store _____ Function: Specialty Store _____

Historical Information

Construction Date: 1910 ca. Alteration Date: _____

Evaluation

National Register Status: N/A Individually Listed Listed in District Date: 5/15/1986; rev. 1989,1997
NR Listing Name: Downtown Tuscaloosa Historic District
Consultant Recommend.: _____
NR District Ref. Number: 81 Contributing Status: contributing
Discussion: _____
Notes: _____

Documentation

Photos: Photo View of: Date Surveyed: 6/10/2006 Modified: 3/31/2009
 prints D059A Surveyor: David B. Schneider
 slides _____
 negatives _____
 digital _____



Tuscaloosa

Greater Downtown Study
Historic Resource Survey - 2006

Survey Number: _____ Downtown - 60
Historic name(s): Commercial Building, Not Named
Common name: _____
Location: Greensboro Ave., 525

Description

See Downtown Tuscaloosa Historic District National Register nomination, resource #11.



Condition: good _____ Integrity: good _____ Ownership: private _____ Category: Building _____
Historic Use: Commerce/Trade _____ Current Use: Commerce/Trade _____
Function: Specialty Store _____ Function: Specialty Store _____

Historical Information

Construction Date: 1900 ca. Alteration Date: _____

Evaluation

National Register Status: N/A Individually Listed Listed in District Date: 5/15/1986; rev. 1989,1997
NR Listing Name: Downtown Tuscaloosa Historic District
Consultant Recommend.: _____
NR District Ref. Number: 11 Contributing Status: contributing
Discussion: D060
Notes:

Documentation

Photos: Photo View of: Date Surveyed: 6/10/2006 Modified: 3/30/2009
 prints D060A _____ Surveyor: David B. Schneider
 slides _____
 negatives _____
 digital _____



Tuscaloosa

Greater Downtown Study
Historic Resource Survey - 2006

Survey Number: _____ Downtown - 61
Historic name(s): Commercial Building, Not Named
Common name: _____
Location: Greensboro Ave., 605-607

Description

See Downtown Tuscaloosa Historic District National Register nomination, resource #14.



Condition: good _____ Integrity: fair _____ Ownership: private _____ Category: Building _____
Historic Use: Commerce/Trade _____ Current Use: Commerce/Trade _____
Function: Specialty Store _____ Function: Specialty Store _____

Historical Information

Construction Date: 1923 ca. Alteration Date: _____

Evaluation

National Register Status: N/A Individually Listed Listed in District Date: 5/15/1986; rev. 1989,1997
NR Listing Name: Downtown Tuscaloosa Historic District
Consultant Recommend.: _____
NR District Ref. Number: 14 Contributing Status: noncontributing
Discussion: _____
Notes: _____

Documentation

Photos: Photo View of: Date Surveyed: 6/10/2006 Modified: 3/30/2009
 prints D061A Surveyor: David B. Schneider
 slides _____
 negatives _____
 digital _____



Tuscaloosa

Greater Downtown Study
Historic Resource Survey - 2006

Survey Number: _____ Downtown - 62
 Historic name(s): Commercial Building, Not Named
 Common name: _____
 Location: Greensboro Ave., 609

Description

See Downtown Tuscaloosa Historic District National Register nomination, resource #15.



Condition: good _____ Integrity: fair _____ Ownership: private _____ Category: Building _____
 Historic Use: Commerce/Trade _____ Current Use: Commerce/Trade _____
 Function: Specialty Store _____ Function: Specialty Store _____

Historical Information

Construction Date: 1922 ca. Alteration Date: _____

Evaluation

National Register Status: N/A Individually Listed Listed in District Date: 5/15/1986; rev. 1989,1997
 NR Listing Name: Downtown Tuscaloosa Historic District
 Consultant Recommend.: _____
 NR District Ref. Number: 15 Contributing Status: contributing
 Discussion: _____
 Notes: _____

Documentation

Photos: Photo View of: Date Surveyed: 6/10/2006 Modified: 3/30/2009
 Surveyor: David B. Schneider
 prints D062A _____
 slides _____
 negatives _____
 digital _____



Tuscaloosa

Greater Downtown Study
Historic Resource Survey - 2006

Survey Number: _____ Downtown - 63
Historic name(s): Commercial Building, Not Named
Common name: _____
Location: Greensboro Ave., 611-617

Description

See Downtown Tuscaloosa Historic District National Register nomination, resource #16.



Condition: good _____ Integrity: good _____ Ownership: private _____ Category: Building _____
Historic Use: Commerce/Trade _____ Current Use: Commerce/Trade _____
Function: Specialty Store _____ Function: Specialty Store _____

Historical Information

Construction Date: 1922 ca. Alteration Date: _____

Evaluation

National Register Status: N/A Individually Listed Listed in District Date: 5/15/1986; rev. 1989,1997
NR Listing Name: Downtown Tuscaloosa Historic District
Consultant Recommend.: _____
NR District Ref. Number: 16 Contributing Status: contributing
Discussion: _____
Notes: _____

Documentation

Photos: Photo View of: Date Surveyed: 6/10/2006 Modified: 3/30/2009
 prints D063A Surveyor: David B. Schneider
 slides _____
 negatives _____
 digital _____



Tuscaloosa

Greater Downtown Study
Historic Resource Survey - 2006

Survey Number: _____ Downtown - 64
Historic name(s): Commercial Building, Not Named
Common name: _____
Location: Greensboro Ave., 619-621

Description

See Downtown Tuscaloosa Historic District National Register nomination, resource #18



Condition: good _____ Integrity: fair _____ Ownership: private _____ Category: Building _____
Historic Use: Commerce/Trade _____ Current Use: Commerce/Trade _____
Function: Specialty Store _____ Function: Specialty Store _____

Historical Information

Construction Date: 1911 _____ Alteration Date: _____

Evaluation

National Register Status: N/A Individually Listed Listed in District Date: 5/15/1986; rev. 1989,1997
NR Listing Name: Downtown Tuscaloosa Historic District
Consultant Recommend.: _____
NR District Ref. Number: 18 Contributing Status: contributing
Discussion: _____
Notes: _____

Documentation

Photos: Photo View of: Date Surveyed: 6/10/2006 Modified: 3/30/2009
 prints D064A _____ Surveyor: David B. Schneider
 slides _____
 negatives _____
 digital _____



Tuscaloosa

Greater Downtown Study
Historic Resource Survey - 2006

Survey Number: _____ Downtown - 65
Historic name(s): Allen & Jemison Hardware Co.
Common name: _____
Location: Greensboro Ave., 620

Description

See Downtown Tuscaloosa Historic District National Register nomination, resource #19.



Condition: good _____ Integrity: good _____ Ownership: private _____ Category: Building _____
Historic Use: Commerce/Trade _____ Current Use: Commerce/Trade _____
Function: Specialty Store _____ Function: Specialty Store _____

Historical Information

Construction Date: 1903 _____ Alteration Date: _____

Evaluation

National Register Status: N/A Individually Listed Listed in District Date: 5/15/1986; rev. 1989,1997
NR Listing Name: Downtown Tuscaloosa Historic District
Consultant Recommend.: Significant building
NR District Ref. Number: 19 Contributing Status: contributing
Discussion: D065
Notes:

Documentation

Photos: Photo View of: Date Surveyed: 6/10/2006 Modified: 3/30/2009
 prints D065A Surveyor: David B. Schneider
 slides _____
 negatives _____
 digital _____



Tuscaloosa

Greater Downtown Study
Historic Resource Survey - 2006

Survey Number: _____ Downtown - 66
Historic name(s): Commercial Building, Not Named
Common name: _____
Location: Greensboro Ave., 612

Description

See Downtown Tuscaloosa Historic District National Register nomination, resource #17.



Condition: good _____ Integrity: fair _____ Ownership: private _____ Category: Building _____
Historic Use: Commerce/Trade _____ Current Use: Commerce/Trade _____
Function: Specialty Store _____ Function: Specialty Store _____

Historical Information

Construction Date: 1903 _____ Alteration Date: _____

Evaluation

National Register Status: N/A Individually Listed Listed in District Date: 5/15/1986; rev. 1989,1997
NR Listing Name: Downtown Tuscaloosa Historic District
Consultant Recommend.: _____
NR District Ref. Number: 17 Contributing Status: noncontributing
Discussion: D066
Notes:

Documentation

Photos: Photo View of: Date Surveyed: 6/10/2006 Modified: 3/30/2009
 prints D066A _____ Surveyor: David B. Schneider
 slides _____
 negatives _____
 digital _____



Tuscaloosa

Greater Downtown Study
Historic Resource Survey - 2006

Survey Number: _____ Downtown - 67
 Historic name(s): Bama Theatre
 Common name: _____
 Location: Greensboro Ave., 600

Description

See Downtown Tuscaloosa Historic District National Register nomination, resource #13.



Condition: excellent _____ Integrity: excellent _____ Ownership: city _____ Category: Building _____
 Historic Use: Recreation/Culture _____ Current Use: Recreation/Culture _____
 Function: Theater _____ Function: Theater _____

Historical Information

Construction Date: 1938 _____ Alteration Date: _____

Evaluation

National Register Status: N/A Individually Listed Listed in District Date: 5/15/1986; rev. 1989,1997
 NR Listing Name: Downtown Tuscaloosa Historic District
 Consultant Recommend.: _____
 NR District Ref. Number: 13 Contributing Status: contributing
 Discussion: D067
 Notes: Individually listed and listed as part of the Downtown Tuscaloosa Historic District

Documentation

Photos:	Photo	View of:	Date Surveyed:	Modified:
<input type="checkbox"/> prints	D067A	_____	6/10/2006	3/30/2009
<input type="checkbox"/> slides	_____	_____	Surveyor:	David B. Schneider
<input type="checkbox"/> negatives	_____	_____		
<input checked="" type="checkbox"/> digital	_____	_____		
	_____	_____		



Tuscaloosa

Greater Downtown Study
Historic Resource Survey - 2006

Survey Number: _____ Downtown - 68
Historic name(s): Commercial Building, Not Named
Common name: _____
Location: Greensboro Ave., 521

Description

1997 NR Nomination: (Vacant): c. 1910; The original features of this two story brick building's facade include a bricked cornice and two shuttered windows which are partially boarded. The first story entry has been replaced with a plate glass and metal entryway. (C)



Condition: good _____ Integrity: good _____ Ownership: private _____ Category: Building _____
Historic Use: Commerce/Trade _____ Current Use: Commerce/Trade _____
Function: Specialty Store _____ Function: Specialty Store _____

Historical Information

Construction Date: 1910 ca. Alteration Date: _____

Evaluation

National Register Status: N/A Individually Listed Listed in District Date: 5/15/1986; rev. 1989,1997
NR Listing Name: Downtown Tuscaloosa Historic District
Consultant Recommend.: _____
NR District Ref. Number: 10 Contributing Status: contributing
Discussion: D068
Notes:

Documentation

Photos: Photo View of: Date Surveyed: 6/10/2006 Modified: 3/30/2009
 prints D068A Surveyor: David B. Schneider
 slides _____
 negatives _____
 digital _____



Tuscaloosa

Greater Downtown Study
Historic Resource Survey - 2006

Survey Number: _____ Downtown - 69
Historic name(s): Commercial Building, Not Named
Common name: _____
Location: Greensboro Ave., 519

Description

1997 NR Nomination: (Weisel/Fincher/Vacant): 1894; This two story brick building was extensively altered through the years. Its facade, originally cast iron, is currently stuccoed. Central Shoe Store is slipcovered and the storefront is accented with black carrara. Fincher and Ozment's storefront was modernized in 1957 and reflects the popular building materials of that day. Weisel's black signage board is not carrara, but rather a band of "polymetal" like material. It seems that the arched windows of the upper facade have been replaced. If the material covering the facade of this building was removed in the future and there was enough remaining historic fabric of the original facade left underneath, its status could possibly be changed to contributing. (NC)



Condition: good _____ Integrity: good _____ Ownership: private _____ Category: Building _____
Historic Use: Commerce/Trade _____ Current Use: Commerce/Trade _____
Function: Specialty Store _____ Function: Specialty Store _____

Historical Information

Construction Date: 1894 ca. Alteration Date: _____

Evaluation

National Register Status: N/A Individually Listed Listed in District Date: 5/15/1986; rev. 1989,1997
NR Listing Name: Downtown Tuscaloosa Historic District
Consultant Recommend.: Potentially Eligible-District, Field Determined
NR District Ref. Number: 6 Contributing Status: noncontributing
Discussion: D069
Notes: Would contribute to a revised district nomination with expanded period of significance.

Documentation

Photos: Photo View of: Date Surveyed: 6/10/2006 Modified: 3/30/2009
 prints D069A Surveyor: David B. Schneider
 slides _____
 negatives _____
 digital _____



Tuscaloosa

Greater Downtown Study
Historic Resource Survey - 2006

Survey Number: _____ Downtown - 70
Historic name(s): Commercial Building, Not Named
Common name: _____
Location: Greensboro Ave., 511

Description

1997 NR Nomination: (Weisel/Fincher/Vacant): 1894; This two story brick building was extensively altered through the years. Its facade, originally cast iron, is currently stuccoed. Central Shoe Store is slipcovered and the storefront is accented with black carrara. Fincher and Ozment's storefront was modernized in 1957 and reflects the popular building materials of that day. Weisel's black signage board is not carrara, but rather a band of "polymetal" like material. It seems that the arched windows of the upper facade have been replaced. If the material covering the facade of this building was removed in the future and there was enough remaining historic fabric of the original facade left underneath, its status could possibly be changed to contributing. (NC)



Condition: good _____ Integrity: fair _____ Ownership: private _____ Category: Building _____
Historic Use: Commerce/Trade _____ Current Use: Commerce/Trade _____
Function: Specialty Store _____ Function: Specialty Store _____

Historical Information

Construction Date: 1894 ca. Alteration Date: _____

Evaluation

National Register Status: N/A Individually Listed Listed in District Date: 5/15/1986; rev. 1989,1997
NR Listing Name: Downtown Tuscaloosa Historic District
Consultant Recommend.: _____
NR District Ref. Number: 6 Contributing Status: noncontributing
Discussion: D070
Notes:

Documentation

Photos: Photo View of: Date Surveyed: 6/10/2006 Modified: 3/30/2009
 prints D070A Surveyor: David B. Schneider
 slides _____
 negatives _____
 digital _____



Tuscaloosa

Greater Downtown Study
Historic Resource Survey - 2006

Survey Number: _____ Downtown - 70
Historic name(s): Commercial Building, Not Named
Common name: _____
Location: Greensboro Ave., 515

Description

1997 NR Nomination: (Weisel/Fincher/Vacant): 1894; This two story brick building was extensively altered through the years. Its facade, originally cast iron, is currently stuccoed. Central Shoe Store is slipcovered and the storefront is accented with black carrara. Fincher and Ozment's storefront was modernized in 1957 and reflects the popular building materials of that day. Weisel's black signage board is not carrara, but rather a band of "polymetal" like material. It seems that the arched windows of the upper facade have been replaced. If the material covering the facade of this building was removed in the future and there was enough remaining historic fabric of the original facade left underneath, its status could possibly be changed to contributing. (NC)



Condition: good _____ Integrity: fair _____ Ownership: private _____ Category: Building _____
Historic Use: Commerce/Trade _____ Current Use: Commerce/Trade _____
Function: Specialty Store _____ Function: Specialty Store _____

Historical Information

Construction Date: 1894 ca. Alteration Date: _____

Evaluation

National Register Status: N/A Individually Listed Listed in District Date: 5/15/1986; rev. 1989,1997
NR Listing Name: Downtown Tuscaloosa Historic District
Consultant Recommend.: Potentially Eligible-District, Field Determined
NR District Ref. Number: 6 Contributing Status: noncontributing
Discussion: D069
Notes: Would contribute to a revised district nomination with expanded period of significance.

Documentation

Photos: Photo View of: Date Surveyed: 6/10/2006 Modified: 3/30/2009
 prints D070A Surveyor: David B. Schneider
 slides _____
 negatives _____
 digital _____



Tuscaloosa

Greater Downtown Study
Historic Resource Survey - 2006

Survey Number: _____ Downtown - 71
Historic name(s): Commercial Building, Not Named
Common name: _____
Location: Greensboro Ave., 500

Description

1997 NR Nomination: Sue's/ Junior League: c.1910; Two story brick corner building with two plate glass and metal storefronts and a canvas awning above. The transoms are covered with sheet metal. The upper facade expresses the original early 1900s construction featuring a slightly curved parapet, a brick cornice and a pair of three 1/1 arched sash windows. The arch is brick, the keystone and window lintel are concrete. (C)



Condition: good _____ Integrity: good _____ Ownership: private _____ Category: Building _____
Historic Use: Commerce/Trade _____ Current Use: Commerce/Trade _____
Function: Specialty Store _____ Function: Specialty Store _____

Historical Information

Construction Date: 1910 ca. Alteration Date: _____

Evaluation

National Register Status: N/A Individually Listed Listed in District Date: 5/15/1986; rev. 1989,1997
NR Listing Name: Downtown Tuscaloosa Historic District
Consultant Recommend.: _____
NR District Ref. Number: 3 Contributing Status: contributing
Discussion: D071
Notes: _____

Documentation

Photos: Photo View of: Date Surveyed: 6/10/2006 Modified: 3/30/2009
 prints D071A _____ Surveyor: David B. Schneider
 slides _____
 negatives _____
 digital _____



Tuscaloosa

Greater Downtown Study
Historic Resource Survey - 2006

Survey Number: _____ Downtown - 72
Historic name(s): Commercial Building, Not Named
Common name: _____
Location: Greensboro Ave., 504

Description

1997 NR Nomination: (Michael Anthony Jewelers): c. 1922; Two-story brick building with completely slipcovered facade of stucco-like panels. The entrance flooring is slate. If the material covering the facade of this building was removed in the future and there was enough remaining historic fabric of the original facade left underneath, its status could possibly be changed to contributing. (NC)



Condition: good _____ Integrity: good _____ Ownership: private _____ Category: Building _____
Historic Use: Commerce/Trade _____ Current Use: Commerce/Trade _____
Function: Specialty Store _____ Function: Specialty Store _____

Historical Information

Construction Date: 1922 ca. Alteration Date: _____

Evaluation

National Register Status: N/A Individually Listed Listed in District Date: 5/15/1986; rev. 1989,1997
NR Listing Name: Downtown Tuscaloosa Historic District
Consultant Recommend.: _____
NR District Ref. Number: 4 Contributing Status: noncontributing
Discussion: D072
Notes:

Documentation

Photos: Photo View of: Date Surveyed: 6/10/2006 Modified: 3/30/2009
 prints D072A Surveyor: David B. Schneider
 slides _____
 negatives _____
 digital _____



Tuscaloosa

Greater Downtown Study
Historic Resource Survey - 2006

Survey Number: _____ Downtown - 73
Historic name(s): Commercial Building, Not Named
Common name: _____
Location: Greensboro Ave., 512

Description

1997 NR Nomination: (Vacant/Vacant): c, 1922;
Two story brick building with two metal and plate glass storefronts, metal covered transoms, and six wood 1/1 double hung windows, with individual decorative transoms above. Flat roof with raised parapet. Storefronts have central entries with flanking display windows. (C)



Condition: good _____ Integrity: good _____ Ownership: private _____ Category: Building _____
Historic Use: Commerce/Trade _____ Current Use: Commerce/Trade _____
Function: Specialty Store _____ Function: Specialty Store _____

Historical Information

Construction Date: 1922 ca. Alteration Date: _____

Evaluation

National Register Status: N/A Individually Listed Listed in District Date: 5/15/1986; rev. 1989,1997
NR Listing Name: Downtown Tuscaloosa Historic District
Consultant Recommend.: _____
NR District Ref. Number: 7 Contributing Status: contributing
Discussion: D073
Notes:

Documentation

Photos: Photo View of: Date Surveyed: 6/10/2006 Modified: 3/30/2009
 prints D073A Surveyor: David B. Schneider
 slides _____
 negatives _____
 digital _____



Tuscaloosa

Greater Downtown Study
Historic Resource Survey - 2006

Survey Number: _____ Downtown - 74
 Historic name(s): Commercial Building, Not Named
 Common name: _____
 Location: Greensboro Ave., 514

Description

1997 NR Nomination: (Alabama Grill): c. 1910; Two story brick, stuccoed upper facade contains two windows and capped by curvilinear stucco parapet. The original facade is red brick. The base of it was revealed in April-May 1985 during the removal of the sidewalks in this area.(C)



Condition: good _____ Integrity: good _____ Ownership: private _____ Category: Building _____
 Historic Use: Commerce/Trade _____ Current Use: Commerce/Trade _____
 Function: Specialty Store _____ Function: Specialty Store _____

Historical Information

Construction Date: 1910 ca. Alteration Date: _____

Evaluation

National Register Status: N/A Individually Listed Listed in District Date: 5/15/1986; rev. 1989,1997
 NR Listing Name: Downtown Tuscaloosa Historic District
 Consultant Recommend.: _____
 NR District Ref. Number: 8 Contributing Status: contributing
 Discussion: D075
 Notes:

Documentation

Photos: Photo View of: Date Surveyed: 6/10/2006 Modified: 3/30/2009
 prints D074A _____ Surveyor: David B. Schneider
 slides _____
 negatives _____
 digital _____



Tuscaloosa

Greater Downtown Study
Historic Resource Survey - 2006

Survey Number: _____ Downtown - 75
 Historic name(s): Commercial Building, Not Named
 Common name: _____
 Location: Greensboro Ave., 516

Description

1997 NR Nomination: (Roundtree Studio): c. 1910;
 Two story brick has a facade c. 1929 applied over a
 previous brick facade exposed in 1985 when the
 modern sidewalk in front of the building was
 removed. Stairway opens onto street. Storefront
 has modern plate glass display windows and entry
 under metal canopy. (C)



Condition: good _____ Integrity: good _____ Ownership: private _____ Category: Building _____
 Historic Use: Commerce/Trade _____ Current Use: Commerce/Trade _____
 Function: Specialty Store _____ Function: Specialty Store _____

Historical Information

Construction Date: 1910 ca. Alteration Date: _____

Evaluation

National Register Status: N/A Individually Listed Listed in District Date: 5/15/1986; rev. 1989,1997
 NR Listing Name: Downtown Tuscaloosa Historic District
 Consultant Recommend.: _____
 NR District Ref. Number: 9 Contributing Status: contributing
 Discussion: D075
 Notes:

Documentation

Photos: Photo View of: Date Surveyed: 6/10/2006 Modified: 3/30/2009
 prints D075A _____ Surveyor: David B. Schneider
 slides _____
 negatives _____
 digital _____



Tuscaloosa

Greater Downtown Study
Historic Resource Survey - 2006

Survey Number: _____ Downtown - 76
 Historic name(s): Commercial Building, Not Named
 Common name: _____
 Location: Greensboro Ave., 550

Description

See Downtown Tuscaloosa Historic District National Register nomination, resource #12.



Condition: good _____ Integrity: good _____ Ownership: private _____ Category: Building _____
 Historic Use: Commerce/Trade _____ Current Use: Commerce/Trade _____
 Function: Business/Professional Office _____ Function: Business/Professional Office _____

Historical Information

Construction Date: 1965 ca. Alteration Date: _____

Evaluation

National Register Status: N/A Individually Listed Listed in District Date: 5/15/1986; rev. 1989,1997
 NR Listing Name: Downtown Tuscaloosa Historic District
 Consultant Recommend.: _____
 NR District Ref. Number: 12 Contributing Status: noncontributing
 Discussion: D076
 Notes:

Documentation

Photos:	Photo	View of:	Date Surveyed:	Modified:
<input type="checkbox"/> prints	<u>D076A</u>	_____	<u>6/10/2006</u>	<u>3/30/2009</u>
<input type="checkbox"/> slides	_____	_____	Surveyor:	<u>David B. Schneider</u>
<input type="checkbox"/> negatives	_____	_____		
<input checked="" type="checkbox"/> digital	_____	_____		



Tuscaloosa

Greater Downtown Study
Historic Resource Survey - 2006

Survey Number: _____ Downtown - 77
Historic name(s): Commercial Building, Not Named
Common name: _____
Location: 6th St., 2420- 2428

Description

See Downtown Tuscaloosa Historic District National Register nomination, resource #83.



Condition: good _____ Integrity: good _____ Ownership: private _____ Category: Building _____
Historic Use: Commerce/Trade _____ Current Use: Commerce/Trade _____
Function: Specialty Store _____ Function: Specialty Store _____

Historical Information

Construction Date: 1922 ca. Alteration Date: _____

Evaluation

National Register Status: N/A Individually Listed Listed in District Date: 5/15/1986; rev. 1989,1997
NR Listing Name: Downtown Tuscaloosa Historic District
Consultant Recommend.: _____
NR District Ref. Number: 83 Contributing Status: contributing
Discussion: D078
Notes: _____

Documentation

Photos: Photo View of: Date Surveyed: 6/10/2006 Modified: 3/30/2009
 prints D077A Surveyor: David B. Schneider
 slides _____
 negatives _____
 digital _____



Tuscaloosa

Greater Downtown Study
Historic Resource Survey - 2006

Survey Number: _____ Downtown - 78
Historic name(s): Commercial Building, Not Named
Common name: _____
Location: 6th St., 2420- 2428

Description

See Downtown Tuscaloosa Historic District National Register nomination, resource #83.



Condition: good _____ Integrity: good _____ Ownership: private _____ Category: Building _____
Historic Use: Commerce/Trade _____ Current Use: Multiple Dwelling _____
Function: Specialty Store _____ Function: Specialty Store _____

Historical Information

Construction Date: 1922 ca. Alteration Date: _____

Evaluation

National Register Status: N/A Individually Listed Listed in District Date: 5/15/1986; rev. 1989,1997
NR Listing Name: Downtown Tuscaloosa Historic District
Consultant Recommend.: _____
NR District Ref. Number: 83 Contributing Status: contributing
Discussion: D078
Notes: _____

Documentation

Photos: Photo View of: Date Surveyed: 6/10/2006 Modified: 3/30/2009
 prints D078A Surveyor: David B. Schneider
 slides _____
 negatives _____
 digital _____



Tuscaloosa

Greater Downtown Study
Historic Resource Survey - 2006

Survey Number: _____ Downtown - 79
Historic name(s): Commercial Building, Not Named
Common name: _____
Location: University Blvd., 2427

Description

See Downtown Tuscaloosa Historic District National Register nomination, resource #53.



Condition: good _____ Integrity: good _____ Ownership: private _____ Category: Building _____
Historic Use: Commerce/Trade _____ Current Use: Commerce/Trade _____
Function: Specialty Store _____ Function: Specialty Store _____

Historical Information

Construction Date: 1922 ca. Alteration Date: _____

Evaluation

National Register Status: N/A Individually Listed Listed in District Date: 5/15/1986; rev. 1989,1997
NR Listing Name: Downtown Tuscaloosa Historic District
Consultant Recommend.: _____
NR District Ref. Number: 53 Contributing Status: contributing
Discussion: D079
Notes:

Documentation

Photos: Photo View of: Date Surveyed: 6/10/2006 Modified: 3/30/2009
 prints D079A Surveyor: David B. Schneider
 slides _____
 negatives _____
 digital _____



Tuscaloosa

Greater Downtown Study
Historic Resource Survey - 2006

Survey Number: _____ Downtown - 80
Historic name(s): Christ Episcopal Church
Common name: _____
Location: Lurleen B. Wallace Blvd. N., 605

Description

See Downtown Tuscaloosa Historic District National Register nomination, resource #97.



Condition: good _____ Integrity: good _____ Ownership: private _____ Category: Building _____
Historic Use: Religion _____ Current Use: Religion _____
Function: Church _____ Function: Church _____

Historical Information

Construction Date: 1830 _____ Alteration Date: 1882 _____

Evaluation

National Register Status: N/A Individually Listed Listed in District Date: 5/15/1986; rev. 1989,1997
NR Listing Name: Downtown Tuscaloosa Historic District
Consultant Recommend.: _____
NR District Ref. Number: 97 Contributing Status: contributing
Discussion: D080
Notes:

Documentation

Photos: Photo View of: Date Surveyed: 6/10/2006 Modified: 3/31/2009
 prints D080A _____ Surveyor: David B. Schneider
 slides _____
 negatives _____
 digital _____



Tuscaloosa

Greater Downtown Study
Historic Resource Survey - 2006

Survey Number: _____ Downtown - 81
Historic name(s): Commercial Building, Not Named
Common name: _____
Location: Greensboro Ave., 621

Description

Resource was demolished prior to 2006. See Downtown Tuscaloosa Historic District National Register nomination, resource #98.



Condition: good _____ Integrity: good _____ Ownership: private _____ Category: Building _____
Historic Use: Religion _____ Current Use: Religion _____
Function: Religious Facility _____ Function: Religious Facility _____

Historical Information

Construction Date: 1911 _____ Alteration Date: _____

Evaluation

National Register Status: N/A Individually Listed Listed in District Date: 5/15/1986; rev. 1989,1997
NR Listing Name: Downtown Tuscaloosa Historic District
Consultant Recommend.: _____
NR District Ref. Number: 98 Contributing Status: noncontributing
Discussion: D081
Notes:

Documentation

Photos: Photo View of: Date Surveyed: 6/10/2006 Modified: 3/30/2009
 prints D081A _____ Surveyor: David B. Schneider
 slides _____
 negatives _____
 digital _____



Tuscaloosa

Greater Downtown Study
Historic Resource Survey - 2006

Survey Number: _____ Downtown - 82
 Historic name(s): Commercial Building, Not Named
 Common name: _____
 Location: 9th St., 2315

Description

See PELA Survey #S99-S100.



Condition: good _____ Integrity: goodp _____ Ownership: private _____ Category: Building _____
 Historic Use: _____ Current Use: Commerce/Trade _____
 Function: _____ Function: Bank _____

Historical Information

Construction Date: 1995 ca. Alteration Date: _____

Evaluation

National Register Status: N/A Individually Listed Listed in District Date: _____
 NR Listing Name: _____
 Consultant Recommend.: _____
 NR District Ref. Number: _____ Contributing Status: _____
 Discussion: _____
 Notes: _____

Documentation

Photos:	Photo	View of:	Date Surveyed: <u>6/10/2006</u>	Modified: <u>3/31/2009</u>
<input type="checkbox"/> prints	<u>D082A</u>	_____	Surveyor: <u>David B. Schneider</u>	_____
<input type="checkbox"/> slides	_____	_____	_____	_____
<input type="checkbox"/> negatives	_____	_____	_____	_____
<input checked="" type="checkbox"/> digital	_____	_____	_____	_____



Tuscaloosa

Greater Downtown Study
Historic Resource Survey - 2006

Survey Number: _____ Downtown - 83
 Historic name(s): Town House Motor Hotel
 Common name: _____
 Location: Greensboro Ave., 919 - 925

Description

See PELA Survey #S11-S103 as 919, 925
 Greensboro Ave. & 2302 Paul W. Bryant Drive.



Condition: good _____ Integrity: fair _____ Ownership: private _____ Category: Building _____
 Historic Use: Commerce/Trade Current Use: Vacant/Not in Use
 Function: Hotel Function: _____

Historical Information

Construction Date: 1955 ca. Alteration Date: _____

Evaluation

National Register Status: N/A Individually Listed Listed in District Date: _____
 NR Listing Name: _____
 Consultant Recommend.: _____
 NR District Ref. Number: _____ Contributing Status: _____
 Discussion: _____
 Notes: _____

Documentation

Photos: Photo View of: Date Surveyed: 6/10/2006 Modified: 3/30/2009
 Surveyor: David B. Schneider
 prints D083A _____
 slides _____
 negatives _____
 digital _____



Tuscaloosa

Greater Downtown Study
Historic Resource Survey - 2006

Survey Number: _____ Downtown - 84
Historic name(s): Commercial Building, Not Named
Common name: Good Samaritan Clinic
Location: 23rd Ave., 612

Description

See Downtown Tuscaloosa Historic District National Register nomination, resource #95; PELA #S23.



Condition: fair _____ Integrity: fair _____ Ownership: private _____ Category: Building _____
Historic Use: Commerce/Trade Current Use: Vacant/Not in Use
Function: Garage Function: _____

Historical Information

Construction Date: 1921 _____ Alteration Date: _____

Evaluation

National Register Status: N/A Individually Listed Listed in District Date: 5/15/1986; rev. 1989,1997
NR Listing Name: Downtown Tuscaloosa Historic District
Consultant Recommend.: _____
NR District Ref. Number: 95 Contributing Status: noncontributing
Discussion: _____
Notes: _____

Documentation

Photos: Photo View of: Date Surveyed: 6/10/2006 Modified: 3/30/2009
 prints D084A Surveyor: David B. Schneider
 slides _____
 negatives _____
 digital _____



Tuscaloosa

Greater Downtown Study
Historic Resource Survey - 2006

Survey Number: _____ Downtown - 85
Historic name(s): Commercial Building, Not Named
Common name: Good Samaritan Clinic
Location: 23rd Ave., 612

Description

See Downtown Tuscaloosa Historic District National Register nomination, resource #95; PELA #S23.



Condition: fair _____ Integrity: fair _____ Ownership: private _____ Category: Building _____
Historic Use: Commerce/Trade Current Use: Vacant/Not in Use
Function: Specialty Store Function: _____

Historical Information

Construction Date: 1921 _____ Alteration Date: _____

Evaluation

National Register Status: N/A Individually Listed Listed in District Date: 5/15/1986; rev. 1989,1997
NR Listing Name: Downtown Tuscaloosa Historic District
Consultant Recommend.: _____
NR District Ref. Number: 95 Contributing Status: noncontributing
Discussion: _____
Notes: _____

Documentation

Photos: Photo View of: Date Surveyed: 6/10/2006 Modified: 3/30/2009
 prints D085A Surveyor: David B. Schneider
 slides _____
 negatives _____
 digital _____



Tuscaloosa

Greater Downtown Study
Historic Resource Survey - 2006

Survey Number: _____ Downtown - 86
Historic name(s): Leland Hardware Co. Warehouse
Common name: _____
Location: 23rd St., 607

Description

615 Twenty-third Avenue is a rectangular one-story brick building with a monopitch roof concealed by flat parapets. The principal west façade faces Twenty-Third Avenue and is constructed of brick set in stretcher bond. A continuous concrete band stretches full-width across the façade above the windows and entrances. The central cargo entrance has a modern roll-up door. Window openings at the outer bays have been infilled with plywood. Three oversized conductor heads at the parapet with downspouts are visually prominent. The north, east, and south walls are party walls with adjacent buildings and are totally obscured from view.



Condition: good _____ Integrity: good _____ Ownership: private _____ Category: Building _____
Historic Use: Commerce/Trade _____ Current Use: Vacant/Not in Use _____
Function: Specialty Store _____ Function: _____

Historical Information

Construction Date: 1905 ca. Alteration Date: _____

The present building appears to have been constructed circa 1905 as a warehouse for the adjacent Leland Hardware store. The building was later used by subsequent occupants of the adjacent building: the C. W. Lewis Furniture Company and the Tuscaloosa Furniture Company.

Evaluation

National Register Status: N/A Individually Listed Listed in District Date: _____

NR Listing Name: _____

Consultant Recommend.: _____

NR District Ref. Number: _____ Contributing Status: _____

Discussion: _____

Notes: Downtown Tuscaloosa Urban Renewal Area, SHPLLC 2007, Site #D086; PELA Survey #S24.
Demolished as part of the Tuscaloosa Urban Renewal Area in 2007.

Documentation

Photos: Photo View of:
 prints D086A _____
 slides _____
 negatives _____
 digital _____

Date Surveyed: 6/10/2006 Modified: 3/30/2009
Surveyor: David B. Schneider



Tuscaloosa

Greater Downtown Study
Historic Resource Survey - 2006

Survey Number: _____ Downtown - 87
Historic name(s): Commercial Building, Not Named
Common name: _____
Location: 23rd St., 615

Description

615 Twenty-third Avenue is a rectangular one-story brick building with a monopitch roof concealed by flat parapets. The principal west façade faces Twenty-Third Avenue and is constructed of brick set in stretcher bond with three recessed storefront areas and a thin corbelled band below the parapet line. All brickwork has been painted. The center storefront bay has central double-leaf doors with sidelights below a simple flat canopy. A former transom above the canopy has been infilled with two air conditioning units and plywood. Modern aluminum display windows are centered within the outer storefront bays.



Condition: good _____ Integrity: good _____ Ownership: private _____ Category: Building _____
Historic Use: Commerce/Trade _____ Current Use: Vacant/Not in Use _____
Function: Specialty Store _____ Function: _____

Historical Information

Construction Date: 1940 ca. Alteration Date: _____

The present building appears to have been constructed circa 1940 and is listed in the 1940/1941 city directory as the New York Shoe Shop. By 1950, the Rosenbush Feed Company occupied the building and continued to do so until 1960 when it was occupied by the Home Furniture Company. Home Furniture continued to operate the building into the 1970s. The property was purchased by the Barton family in 1980 for use as an annex to their Tuscaloosa Furniture company. The Tuscaloosa Furniture Company opened in 1939 at the southeast corner of Sixth Street and Twenty-third Avenue.

Evaluation

National Register Status: N/A Individually Listed Listed in District Date: _____

NR Listing Name: _____

Consultant Recommend.: _____

NR District Ref. Number: _____ Contributing Status: _____

Discussion: _____

Notes: Downtown Tuscaloosa Urban Renewal Area, SHPLLC 2007, Site #D087; PELA Survey #S34.
Demolished as part of the Tuscaloosa Urban Renewal Area in 2007.

Documentation

Photos: Photo View of:
 prints D087A _____
 slides _____
 negatives _____
 digital _____

Date Surveyed: 6/10/2006 Modified: 3/30/2009
Surveyor: David B. Schneider



Tuscaloosa

Greater Downtown Study
Historic Resource Survey - 2006

Survey Number: _____ Downtown - 88
 Historic name(s): Diamond Sundry Co.
 Common name: _____
 Location: 23rd St., 621

Description

The Diamond Sundry Company is a rectangular one-story brick building with a flat built-up roof concealed by low stepped parapets. The principal west façade faces 23rd Avenue and is constructed of brick set in stretcher bond with a decorative basket weave pattern at the upper façade and pilastered corners. All brickwork has been painted. A modern aluminum storefront system with central double-leaf doors flanked by display windows extends between the pilasters at the lower façade. The north and south walls are party walls with adjacent buildings and are totally obscured from view. The rear (east) elevation is four bays wide with an off-center entrance flanked by metal industrial windows. The elevation is constructed of brick set in common bond.



Condition: good _____ Integrity: good _____ Ownership: private _____ Category: Building _____
 Historic Use: Commerce/Trade _____ Current Use: Vacant/Not in Use _____
 Function: Specialty Store _____ Function: _____

Historical Information

Construction Date: 1946 ca. Alteration Date: _____

The present building at 621 23rd Avenue was constructed circa 1946 as a commercial building. G. C. Lunceford subdivided this parcel from land he owned to the south which he sold to Alabama Theatres, Inc. on September 8, 1945.2 The deed includes a party-wall agreement that required the theatre company to "build a brick wall not less than thirteen (13) inches thick and not less than twenty (20) feet high extending back from 23rd Avenue in an easterly direction not less than one hundred (100) feet on and immediately South of the North boundary" of the lot within eight months. The 1950 city directory, the first available edition after 1946, lists the occupants of this building as the Diamond Sundry Co., medicines, and Pippin Advertising, commercial artists. C. Snow Hinton Jr. is listed as the proprietor of the Diamond Sundry Company in the 1954 directory.

Evaluation

National Register Status: N/A Individually Listed Listed in District Date: _____
 NR Listing Name: _____
 Consultant Recommend.: _____
 NR District Ref. Number: _____ Contributing Status: _____
 Discussion: _____
 Notes: Downtown Tuscaloosa Urban Renewal Area, SHPLLC 2007, Site #D088; PELA Survey #S34.
 Demolished as part of the Tuscaloosa Urban Renewal Area in 2007.

Documentation

Photos: Photo View of: Date Surveyed: 6/10/2006 Modified: 3/30/2009
 prints D088A Surveyor: David B. Schneider
 slides _____
 negatives _____
 digital _____



Tuscaloosa

Greater Downtown Study
Historic Resource Survey - 2006

Survey Number: _____ Downtown - 89
Historic name(s): Diamond Theatre
Common name: _____
Location: 23rd Ave., 629

Description

The Diamond Theatre is a rectangular two-story masonry building with an arched and flat built-up roof. The cutaway corner façade of the building faces southwest to the intersection of 23rd Avenue and 7th Street. The upper level of the façade extends above the flanking east and west elevations and is faced with buff-colored brick set in stretcher bond with three evenly-spaced thin low-relief horizontal bands. Six vertical rows of colored metal panels centered at the upper façade extend above the parapet in a stepped or cascaded motif. A projecting metal marquee divides the first level of the façade from the second. The marquee has a central shaped sign panel with raised lettering reading "Diamond Theater." Four single-light entrance doors are recessed into the building parallel to the south elevation.



Condition: good _____ Integrity: good _____ Ownership: private _____ Category: Building _____
Historic Use: Recreation/Culture _____ Current Use: Vacant/Not in Use _____
Function: Theater _____ Function: _____

Historical Information

Construction Date: 1946 _____ Alteration Date: _____

Built in 1946 as a motion picture theatre, the Diamond Theatre served Tuscaloosa's African-American community until the mid-1960s. The exterior of the building is an excellent example of a 1940s-era neighborhood motion picture theatre. The interior was substantially altered in the 1970s, including the backfilling of the former raked auditorium floor and the installation of an intermediate floor level, during its conversion for use as storage space for a furniture store. Alabama Theatres, Inc. purchased the subject property from G.C. Lunceford on September 8, 1946. Construction of the theatre was completed in time for it to open in July 1946 as the Diamond Theatre. The 1950 city directory lists Dalton Gaddis as the theatre's manager. Subsequent managers include James E. Johnson, John Wells, and J. Fred Barton. The theatre catered solely to Tuscaloosa's African-American community, the city being racially segregated throughout most of this time. The Diamond closed circa 1967.

Evaluation

National Register Status: N/A Individually Listed Listed in District Date: _____

NR Listing Name: _____

Consultant Recommend.: _____

NR District Ref. Number: _____ Contributing Status: _____

Discussion: _____

Notes: Downtown Tuscaloosa Urban Renewal Area, SHPLLC 2007, Site #D089; PELA Survey #S33.
Demolished as part of the Tuscaloosa Urban Renewal Area in 2007.

Documentation

Photos: Photo View of:
 prints D089A _____
 slides _____
 negatives _____
 digital _____

Date Surveyed: 6/10/2006 _____ Modified: 3/30/2009 _____
Surveyor: David B. Schneider _____



Tuscaloosa

Greater Downtown Study
Historic Resource Survey - 2006

Survey Number: _____ Downtown - 90
Historic name(s): First Baptist Church Annex
Common name: _____
Location: 23rd Ave., 714

Description

Rear annex to the First Baptist Church.



Condition: good _____ Integrity: good _____ Ownership: private _____ Category: Building _____
Historic Use: Religion _____ Current Use: Religion _____
Function: Religious Facility _____ Function: Religious Facility _____

Historical Information

Construction Date: 1960 ca. Alteration Date: _____

Evaluation

National Register Status: N/A Individually Listed Listed in District Date: _____
NR Listing Name: _____
Consultant Recommend.: _____
NR District Ref. Number: _____ Contributing Status: _____
Discussion: _____
Notes: _____

Documentation

Photos: Photo View of: Date Surveyed: 6/10/2006 Modified: 3/30/2009
 prints D090A Surveyor: David B. Schneider
 slides _____
 negatives _____
 digital _____



Tuscaloosa

Greater Downtown Study
Historic Resource Survey - 2006

Survey Number: _____ Downtown - 091
 Historic name(s): Commercial Building, Not Named
 Common name: _____
 Location: 23rd Ave., 711

Description

Rectangular 1-story brick veneer commercial building with a monopitch roof concealed by low parapets; faces west, 1x1 bay core; modern storefront system with central entrance flanked by blind windows, older aluminum awning.



Condition: good _____ Integrity: fair _____ Ownership: private _____ Category: Building _____
 Historic Use: Commerce/Trade _____ Current Use: Commerce/Trade _____
 Function: Business/Professional Office _____ Function: Business/Professional Office _____

Historical Information

Construction Date: 1955 ca. Alteration Date: 1990 ca. _____

Construction and design details suggest that this building was built circa 1955; it is not shown on the 1950 Sanborn map. This is one of a grouping of buildings that formed the nucleus of a small African-American commercial district in the years immediately after World War II. While many of the buildings have been altered, this small grouping of buildings represents the only surviving concentration of African-American commercial buildings in downtown; this resource would be a contributing resource.

Evaluation

National Register Status: N/A Individually Listed Listed in District Date: _____
 NR Listing Name: _____
 Consultant Recommend.: Potential Alabama Register District _____
 NR District Ref. Number: _____ Contributing Status: _____
 Discussion: _____
 Notes: Downtown Tuscaloosa Urban Renewal Area, SHPLLC 2007, Site #D091; PELA #S65-S66.

Documentation

Photos: Photo View of: Date Surveyed: 6/10/2006 Modified: 3/30/2009
 prints D091A Facade, fac. E Surveyor: David B. Schneider
 slides _____
 negatives _____
 digital _____



Tuscaloosa

Greater Downtown Study
Historic Resource Survey - 2006

Survey Number: _____ Downtown - 092
Historic name(s): Commercial Building, Not Named
Common name: _____
Location: 23rd Ave., 715

Description

Rectangular 1-story brick veneer commercial building with a monopitch roof concealed by low parapets; faces west, 2x1 bay core; two storefront systems with central entrances flanked by display windows.



Condition: good _____ Integrity: fair _____ Ownership: private _____ Category: Building _____
Historic Use: Commerce/Trade _____ Current Use: Commerce/Trade _____
Function: Business/Professional Office _____ Function: Business/Professional Office _____

Historical Information

Construction Date: 1945 ca. Alteration Date: _____

Construction and design details suggest that this building was built circa 1945. The 1950 city directory lists Cain's Billiard Parlor, Mrs. Flossie L. Cain proprietor, at this address. This is one of a grouping of buildings that formed the nucleus of a small African-American commercial district in the years immediately after World War II. While many of the buildings have been altered, this small grouping of buildings represents the only surviving concentration of African-American commercial buildings in downtown; this resource would be a contributing resource.

Evaluation

National Register Status: N/A Individually Listed Listed in District Date: _____

NR Listing Name: _____

Consultant Recommend.: Potential Alabama Register District _____

NR District Ref. Number: _____ Contributing Status: _____

Discussion: _____

Notes: Downtown Tuscaloosa Urban Renewal Area, SHPLLC 2007, Site #D092; PELA #S65-S66.

Documentation

Photos: Photo View of:
 prints D092A Facade, fac. E
 slides _____
 negatives _____
 digital _____

Date Surveyed: 6/10/2006 Modified: 3/30/2009
Surveyor: David B. Schneider



Tuscaloosa

Greater Downtown Study
Historic Resource Survey - 2006

Survey Number: _____ Downtown - 093
Historic name(s): Oak City Service Station
Common name: _____
Location: 23rd Ave., 717

Description

Rectangular 1-story brick veneer gasoline service station building with a monopitch roof concealed by low parapets; faces west, 4x2 bay core; garage door openings at 2 northern bays of facade flanked to the south by a pedestrian entrance and a display window, similar window and entrance at south elevation; abuts building to north; small ancillary building to southeast.



Condition: fair _____ Integrity: good _____ Ownership: private _____ Category: Building _____
Historic Use: Commerce/Trade _____ Current Use: Vacant/Not in Use _____
Function: Gasoline Station _____ Function: _____

Historical Information

Construction Date: 1945 ca. Alteration Date: _____

Construction and design details suggest that this building was built circa 1945. The 1950 city directory lists this building as the Oak City Service Station with Minor Winlock as the proprietor. This is one of a grouping of buildings that formed the nucleus of a small African-American commercial district in the years immediately after World War II. While many of the buildings have been altered, this small grouping of buildings represents the only surviving concentration of African-American commercial buildings in downtown; this resource would be a contributing resource.

Evaluation

National Register Status: N/A Individually Listed Listed in District Date: _____
NR Listing Name: _____
Consultant Recommend.: Potential Alabama Register District
NR District Ref. Number: _____ Contributing Status: _____
Discussion: _____
Notes: Downtown Tuscaloosa Urban Renewal Area, SHPLLC 2007, Site #D093 PELA #S64.

Documentation

Photos: Photo View of: Date Surveyed: 6/10/2006 Modified: 3/30/2009
 prints D093A Oblique, fac. NE Surveyor: David B. Schneider
 slides _____
 negatives _____
 digital _____



Tuscaloosa

Greater Downtown Study
Historic Resource Survey - 2006

Survey Number: _____ Downtown - 94
 Historic name(s): Commercial Building, Not Named
 Common name: _____
 Location: 23rd Ave., 811

Description

See PELA Survey #S83.



Condition: fair _____ Integrity: fair _____ Ownership: private _____ Category: Building _____
 Historic Use: Commerce/Trade Current Use: Vacant/Not in Use
 Function: Specialty Store Function: _____

Historical Information

Construction Date: 1925 ca. Alteration Date: _____

Evaluation

National Register Status: N/A Individually Listed Listed in District Date: _____
 NR Listing Name: _____
 Consultant Recommend.: _____
 NR District Ref. Number: _____ Contributing Status: _____
 Discussion: _____
 Notes: _____

Documentation

Photos: Photo View of: Date Surveyed: 6/10/2006 Modified: 3/30/2009
 Surveyor: David B. Schneider
 prints D094A _____
 slides _____
 negatives _____
 digital _____



Tuscaloosa
 Greater Downtown Study
 Historic Resource Survey - 2006

Survey Number: _____ Downtown - 95
 Historic name(s): Commercial Building, Not Named
 Common name: _____
 Location: 23rd Ave., 900 block

Description

See PELA Survey #S106.



Condition: good _____ Integrity: good _____ Ownership: private _____ Category: Building _____
 Historic Use: _____ Current Use: Commerce/Trade _____
 Function: _____ Function: Business/Professional Office _____

Historical Information

Construction Date: 1980 ca. Alteration Date: _____

Evaluation

National Register Status: N/A Individually Listed Listed in District Date: _____
 NR Listing Name: _____
 Consultant Recommend.: _____
 NR District Ref. Number: _____ Contributing Status: _____
 Discussion: _____
 Notes: _____

Documentation

Photos: Photo View of: Date Surveyed: 6/10/2006 Modified: 3/30/2009
 prints D095A _____ Surveyor: David B. Schneider
 slides _____
 negatives _____
 digital _____





Tuscaloosa

Greater Downtown Study
Historic Resource Survey - 2006

Survey Number: _____ Downtown - 96
 Historic name(s): Commercial Building, Not Named
 Common name: _____
 Location: 22nd Ave., 730 - 732

Description

See PELA Survey #S60-S61.



Condition: good _____ Integrity: good _____ Ownership: private _____ Category: Building _____
 Historic Use: Commerce/Trade _____ Current Use: Commerce/Trade _____
 Function: Specialty Store _____ Function: Specialty Store _____

Historical Information

Construction Date: 1933 ca. Alteration Date: _____

Evaluation

National Register Status: N/A Individually Listed Listed in District Date: _____
 NR Listing Name: _____
 Consultant Recommend.: _____
 NR District Ref. Number: _____ Contributing Status: _____
 Discussion: _____
 Notes: _____

Documentation

Photos:	Photo	View of:	Date Surveyed:	6/10/2006	Modified:	3/30/2009
<input type="checkbox"/> prints	D096A	_____	Surveyor:	David B. Schneider	_____	_____
<input type="checkbox"/> slides	_____	_____	_____	_____	_____	_____
<input type="checkbox"/> negatives	_____	_____	_____	_____	_____	_____
<input checked="" type="checkbox"/> digital	_____	_____	_____	_____	_____	_____



Tuscaloosa

Greater Downtown Study
Historic Resource Survey - 2006

Survey Number: _____ Downtown - 97
 Historic name(s): Commercial Building, Not Named
 Common name: _____
 Location: 22nd Ave., 716

Description

See PELA Survey #S58



Condition: good _____ Integrity: good _____ Ownership: private _____ Category: Building _____
 Historic Use: Commerce/Trade _____ Current Use: Commerce/Trade _____
 Function: Specialty Store _____ Function: Specialty Store _____

Historical Information

Construction Date: 1940 ca. Alteration Date: _____

Evaluation

National Register Status: N/A Individually Listed Listed in District Date: _____
 NR Listing Name: _____
 Consultant Recommend.: _____
 NR District Ref. Number: _____ Contributing Status: _____
 Discussion: _____
 Notes: _____

Documentation

Photos: Photo View of: Date Surveyed: 6/10/2006 Modified: 3/30/2009
 Surveyor: David B. Schneider
 prints D097A _____
 slides _____
 negatives _____
 digital _____



Tuscaloosa

Greater Downtown Study
Historic Resource Survey - 2006

Survey Number: _____ Downtown - 98
 Historic name(s): Foster Funeral Home
 Common name: Olan Mills Studio
 Location: 22nd Ave., 615 - 621

Description

615-621 22nd Avenue is a rectangular one-story brick commercial building with a flat roof concealed by low flat parapets. The building is sited at zero lot lines to the west along 22nd Avenue and to the south along an adjacent building. A narrow grassed yard extends along the north side of the property to an adjacent building and the lot continues to the northeast. The rear of the building is on a zero lot line with the eastern property line. The principal west façade is divided into three storefront bays by end and intermediate brick pilasters. The southernmost storefront bay has a recessed central entrance with double leaf doors flanked by single fixed storefront windows on low brick bulkheads. A continuous six-light transom extends across the storefront.



Condition: good _____ Integrity: good _____ Ownership: private _____ Category: Building _____
 Historic Use: Commerce/Trade Current Use: Commerce/Trade
 Function: Specialty Store Function: Specialty Store

Historical Information

Construction Date: 1924 ca. Alteration Date: _____

The present buildings at 2124 7th Street and 615-621 22nd Avenue were constructed circa 1924 as common commercial building. The 1929 city directory lists the Foster Funeral Home and Funeral Fund at this location. James D. Foster, the company's president, treasurer, and general manager is listed in the 1930 census as a sixty-eight year-old undertaker who was born in Ohio. The funeral home is listed again in the 1935 city directory but had been replaced by Olan Mills Studio by the time the 1938 edition was compiled. Olan Mills Studio was founded in Selma, Alabama in 1932 by Olan Mills, Sr. and his wife Mary. They soon acquired a bankrupt photo studio in Tuscaloosa where they began processing photographic portraits. By 1940, the company was advertising that it was the "Nation's Studio Represented in 30 states."¹ The company continued to be listed in this building through the 1950 city directory. It eventually grew to become the nation's largest portrait photography company.

Evaluation

National Register Status: N/A Individually Listed Listed in District Date: _____
 NR Listing Name: _____
 Consultant Recommend.: _____
 NR District Ref. Number: _____ Contributing Status: _____
 Discussion: _____
 Notes: Downtown Tuscaloosa Urban Renewal Area, SHPLLC 2007, Site #D098. PELA Survey #S45-46. Demolished as part of the Tuscaloosa Urban Renewal Area in 2007.

Documentation

Photos: Photo View of: Date Surveyed: 6/10/2006 Modified: 3/30/2009
 Surveyor: David B. Schneider
 prints D098A
 slides _____
 negatives _____
 digital _____



Tuscaloosa

Greater Downtown Study
Historic Resource Survey - 2006

Survey Number: _____ Downtown - 99
Historic name(s): Foster Funeral Home
Common name: _____
Location: 22nd Ave., 615 - 621

Description

2124 7th Street is a rectangular two-story brick commercial building with a flat roof concealed by low flat parapets. The building is sited at zero lot lines to the south along 7th Street, to the west along 22nd Avenue, and to the north and east by adjacent buildings. The principal south façade is divided into two equal-sized sections by end and intermediate brick pilasters. The west side has a storefront system at its western bays and a single pedestrian entrance with transom at its eastern bay. The storefront windows are separated by a thin intermediate brick pier and rest on low brick bulkheads. A narrow brick pilaster frames the east side of the storefront and a narrow brick band frames its top. A modern shed canvas awning has been added just above the window lintel.



Condition: good _____ Integrity: good _____ Ownership: private _____ Category: Building _____
Historic Use: Commerce/Trade _____ Current Use: Commerce/Trade _____
Function: Specialty Store _____ Function: Specialty Store _____

Historical Information

Construction Date: 1924 ca. Alteration Date: _____

The present buildings at 2124 7th Street and 615-621 22nd Avenue were constructed circa 1924 as common commercial building. The 1929 city directory lists the Foster Funeral Home and Funeral Fund at this location. James D. Foster, the company's president, treasurer, and general manager is listed in the 1930 census as a sixty-eight year-old undertaker who was born in Ohio. The funeral home is listed again in the 1935 city directory but had been replaced by Olan Mills Studio by the time the 1938 edition was compiled. Olan Mills Studio was founded in Selma, Alabama in 1932 by Olan Mills, Sr. and his wife Mary. They soon acquired a bankrupt photo studio in Tuscaloosa where they began processing photographic portraits. By 1940, the company was advertising that it was the "Nation's Studio Represented in 30 states."¹ The company continued to be listed in this building through the 1950 city directory. It eventually grew to become the nation's largest portrait photography company.

Evaluation

National Register Status: N/A Individually Listed Listed in District Date: _____
NR Listing Name: _____
Consultant Recommend.: _____
NR District Ref. Number: _____ Contributing Status: _____
Discussion: _____
Notes: Downtown Tuscaloosa Urban Renewal Area, SHPLLC 2007, Site #D099. PELA Survey #S45-46. Demolished as part of the Tuscaloosa Urban Renewal Area in 2007.

Documentation

Photos: Photo View of: Date Surveyed: 6/10/2006 Modified: 3/30/2009
 prints D099A Surveyor: David B. Schneider
 slides _____
 negatives _____
 digital _____



Tuscaloosa

Greater Downtown Study
Historic Resource Survey - 2006

Survey Number: _____ Downtown - 100
 Historic name(s): Commercial Building, Not Named
 Common name: _____
 Location: 7th St., 2123

Description

See PELA Survey #S68.



Condition: good _____ Integrity: fair _____ Ownership: private _____ Category: Building _____
 Historic Use: Commerce/Trade _____ Current Use: Commerce/Trade _____
 Function: Specialty Store _____ Function: Business/Professional Office _____

Historical Information

Construction Date: 1945 ca. Alteration Date: _____

Evaluation

National Register Status: N/A Individually Listed Listed in District Date: _____
 NR Listing Name: _____
 Consultant Recommend.: _____
 NR District Ref. Number: _____ Contributing Status: _____
 Discussion: _____
 Notes: _____

Documentation

Photos: Photo View of: Date Surveyed: 6/10/2006 Modified: 3/30/2009
 Surveyor: David B. Schneider
 prints D100A _____
 slides _____
 negatives _____
 digital _____



Tuscaloosa

Greater Downtown Study
Historic Resource Survey - 2006

Survey Number: _____ Downtown - 101
 Historic name(s): Commercial Building, Not Named
 Common name: _____
 Location: 22nd Ave., 809

Description

See PELA Survey #S93.



Condition: good _____ Integrity: good _____ Ownership: private _____ Category: Building _____
 Historic Use: _____ Current Use: Commerce/Trade _____
 Function: _____ Function: Business/Professional Office _____

Historical Information

Construction Date: 1980 ca. Alteration Date: _____

Evaluation

National Register Status: N/A Individually Listed Listed in District Date: _____
 NR Listing Name: _____
 Consultant Recommend.: _____
 NR District Ref. Number: _____ Contributing Status: _____
 Discussion: _____
 Notes: _____

Documentation

Photos: Photo View of: Date Surveyed: 6/10/2006 Modified: 3/30/2009
 Surveyor: David B. Schneider
 prints D101A _____
 slides _____
 negatives _____
 digital _____



Tuscaloosa

Greater Downtown Study
Historic Resource Survey - 2006

Survey Number: _____ Downtown - 102
 Historic name(s): Commercial Building, Not Named
 Common name: _____
 Location: 22nd Ave., 813

Description

See PELA Survey #S92.



Condition: good _____ Integrity: good _____ Ownership: private _____ Category: Building _____
 Historic Use: _____ Current Use: Commerce/Trade
 Function: _____ Function: Business/Professional Office

Historical Information

Construction Date: 1995 ca. Alteration Date: _____

Evaluation

National Register Status: N/A Individually Listed Listed in District Date: _____
 NR Listing Name: _____
 Consultant Recommend.: _____
 NR District Ref. Number: _____ Contributing Status: _____
 Discussion: _____
 Notes: _____

Documentation

Photos:	Photo	View of:	Date Surveyed: <u>6/10/2006</u>	Modified: <u>3/30/2009</u>
<input type="checkbox"/> prints	<u>D102A</u>	_____	Surveyor: <u>David B. Schneider</u>	_____
<input type="checkbox"/> slides	_____	_____	_____	_____
<input type="checkbox"/> negatives	_____	_____	_____	_____
<input checked="" type="checkbox"/> digital	_____	_____	_____	_____



Tuscaloosa

Greater Downtown Study
Historic Resource Survey - 2006

Survey Number: _____ Downtown - 103
 Historic name(s): Commercial Building, Not Named
 Common name: _____
 Location: 22nd Ave., 821

Description

See PELA Survey #S91 as 2124 9th St.



Condition: good _____ Integrity: good _____ Ownership: private _____ Category: Building _____
 Historic Use: _____ Current Use: Commerce/Trade
 Function: _____ Function: Business/Professional Office

Historical Information

Construction Date: 1965 ca. Alteration Date: _____

Evaluation

National Register Status: N/A Individually Listed Listed in District Date: _____
 NR Listing Name: _____
 Consultant Recommend.: _____
 NR District Ref. Number: _____ Contributing Status: _____
 Discussion: _____
 Notes: _____

Documentation

Photos: Photo View of: Date Surveyed: 6/10/2006 Modified: 3/30/2009
 Surveyor: David B. Schneider
 prints D103A _____
 slides _____
 negatives _____
 digital _____



Tuscaloosa

Greater Downtown Study
Historic Resource Survey - 2006

Survey Number: _____ Downtown - 104
Historic name(s): Commercial Building, Not Named
Common name: _____
Location: 9th St., 2123

Description

See PELA Survey #S107



Condition: good _____ Integrity: good _____ Ownership: private _____ Category: Building _____
Historic Use: _____ Current Use: Commerce/Trade
Function: _____ Function: Business/Professional Office

Historical Information

Construction Date: 1975 ca. Alteration Date: _____

Evaluation

National Register Status: N/A Individually Listed Listed in District Date: _____
NR Listing Name: _____
Consultant Recommend.: _____
NR District Ref. Number: _____ Contributing Status: _____
Discussion: _____
Notes: _____

Documentation

Photos: Photo View of: Date Surveyed: 6/10/2006 Modified: 3/31/2009
 prints D104A Surveyor: David B. Schneider
 slides _____
 negatives _____
 digital _____



Tuscaloosa

Greater Downtown Study
Historic Resource Survey - 2006

Survey Number: _____ Downtown - 105
 Historic name(s): House, Not Named
 Common name: _____
 Location: 21st Ave., 920

Description

See PELA Survey #S110.



Condition: good _____ Integrity: fair _____ Ownership: private _____ Category: Building _____
 Historic Use: Single Dwelling - Non Farm _____ Current Use: Commerce/Trade _____
 Function: Residence _____ Function: Business/Professional Office _____

Historical Information

Construction Date: 1901 ca. Alteration Date: _____

Evaluation

National Register Status: N/A Individually Listed Listed in District Date: _____
 NR Listing Name: _____
 Consultant Recommend.: _____
 NR District Ref. Number: _____ Contributing Status: _____
 Discussion: _____
 Notes: _____

Documentation

Photos:	Photo	View of:	Date Surveyed: <u>6/10/2006</u>	Modified: <u>3/30/2009</u>
<input type="checkbox"/> prints	<u>D105A</u>	_____	Surveyor: <u>David B. Schneider</u>	_____
<input type="checkbox"/> slides	_____	_____	_____	_____
<input type="checkbox"/> negatives	_____	_____	_____	_____
<input checked="" type="checkbox"/> digital	_____	_____	_____	_____



Tuscaloosa

Greater Downtown Study
Historic Resource Survey - 2006

Survey Number: _____ Downtown - 106
 Historic name(s): Commercial Building, Not Named
 Common name: _____
 Location: 9th St., 2107

Description

See PELA Survey #S



Condition: good _____ Integrity: good _____ Ownership: private _____ Category: Building _____
 Historic Use: _____ Current Use: Commerce/Trade _____
 Function: _____ Function: Garage _____

Historical Information

Construction Date: 1955 ca. Alteration Date: _____

Evaluation

National Register Status: N/A Individually Listed Listed in District Date: _____
 NR Listing Name: _____
 Consultant Recommend.: _____
 NR District Ref. Number: _____ Contributing Status: _____
 Discussion: _____
 Notes: _____

Documentation

Photos:	Photo	View of:	Date Surveyed:	Modified:
<input type="checkbox"/> prints	D106A	_____	6/10/2006	3/31/2009
<input type="checkbox"/> slides	_____	_____	Surveyor:	David B. Schneider
<input type="checkbox"/> negatives	_____	_____		
<input checked="" type="checkbox"/> digital	_____	_____		
	_____	_____		



Tuscaloosa

Greater Downtown Study
Historic Resource Survey - 2006

Survey Number: _____ Downtown - 107
 Historic name(s): Commercial Building, Not Named
 Common name: _____
 Location: 21st Ave., 808

Description

See PELA Survey #S88?



Condition: good _____ Integrity: fair _____ Ownership: private _____ Category: Building _____
 Historic Use: Commerce/Trade _____ Current Use: Vacant/Not in Use _____
 Function: Business/Professional Office _____ Function: _____

Historical Information

Construction Date: 1925 ca. Alteration Date: _____

Evaluation

National Register Status: N/A Individually Listed Listed in District Date: _____
 NR Listing Name: _____
 Consultant Recommend.: _____
 NR District Ref. Number: _____ Contributing Status: _____
 Discussion: _____
 Notes: _____

Documentation

Photos:	Photo	View of:	Date Surveyed:	Modified:
<input type="checkbox"/> prints	D107A	_____	6/10/2006	3/30/2009
<input type="checkbox"/> slides	_____	_____	Surveyor:	David B. Schneider
<input type="checkbox"/> negatives	_____	_____		
<input checked="" type="checkbox"/> digital	_____	_____		
	_____	_____		



Tuscaloosa

Greater Downtown Study
Historic Resource Survey - 2006

Survey Number: _____ Downtown - 108
 Historic name(s): Commercial Building, Not Named
 Common name: _____
 Location: 21st Ave., 800

Description

See PELA Survey #S87 as 2101 8th St.



Condition: excellent _____ Integrity: good _____ Ownership: private _____ Category: Building _____
 Historic Use: Commerce/Trade _____ Current Use: Commerce/Trade _____
 Function: Restaurant _____ Function: Restaurant _____

Historical Information

Construction Date: 1955 ca. Alteration Date: _____

Evaluation

National Register Status: N/A Individually Listed Listed in District Date: _____
 NR Listing Name: _____
 Consultant Recommend.: _____
 NR District Ref. Number: _____ Contributing Status: _____
 Discussion: _____
 Notes: _____

Documentation

Photos: Photo View of: Date Surveyed: 6/10/2006 Modified: 3/30/2009
 Surveyor: David B. Schneider
 prints D108A _____
 slides _____
 negatives _____
 digital _____



Tuscaloosa

Greater Downtown Study
Historic Resource Survey - 2006

Survey Number: _____ Downtown - 109
Historic name(s): Commercial Building, Not Named
Common name: _____
Location: 21st Ave., 720 - 722

Description

See PELA Survey #S70



Condition: good _____ Integrity: good _____ Ownership: private _____ Category: Building _____
Historic Use: Commerce/Trade _____ Current Use: Commerce/Trade _____
Function: Specialty Store _____ Function: Specialty Store _____

Historical Information

Construction Date: 1975 ca. Alteration Date: _____

Evaluation

National Register Status: N/A Individually Listed Listed in District Date: _____
NR Listing Name: _____
Consultant Recommend.: _____
NR District Ref. Number: _____ Contributing Status: _____
Discussion: _____
Notes: _____

Documentation

Photos: Photo View of: Date Surveyed: 6/10/2006 Modified: 3/30/2009
 prints D109A _____ Surveyor: David B. Schneider
 slides _____
 negatives _____
 digital _____



Tuscaloosa

Greater Downtown Study
Historic Resource Survey - 2006

Survey Number: _____ Downtown - 110
 Historic name(s): Bell Telephone Switching Building
 Common name: AT&T
 Location: 7th St., 2104

Description

The building is a rectangular one-story metal building with a flat roof.



Condition: good _____ Integrity: good _____ Ownership: private _____ Category: Building _____
 Historic Use: _____ Current Use: Commerce/Trade
 Function: _____ Function: Other _____

Historical Information

Construction Date: 1980 ca. Alteration Date: _____

The building is a modern telephone switching building.

Evaluation

National Register Status: N/A Individually Listed Listed in District Date: _____
 NR Listing Name: _____
 Consultant Recommend.: _____
 NR District Ref. Number: _____ Contributing Status: _____
 Discussion: _____

Notes: Downtown Tuscaloosa Urban Renewal Area, SHPLLC 2007, Site #D111. PELA Survey #S41-42. Demolished as part of the Tuscaloosa Urban Renewal Area in 2007.

Documentation

Photos: Photo View of: Date Surveyed: 6/10/2006 Modified: 3/30/2009
 prints D110A Surveyor: David B. Schneider
 slides _____
 negatives _____
 digital _____



Tuscaloosa

Greater Downtown Study
Historic Resource Survey - 2006

Survey Number: _____ Downtown - 111
 Historic name(s): Bell Telephone Garage
 Common name: AT&T
 Location: 7th St., 2104 Rear

Description

The building is a rectangular one-story metal garage building with a monopitch roof.



Condition: good Integrity: good Ownership: private Category: Building
 Historic Use: _____ Current Use: Commerce/Trade
 Function: _____ Function: Garage

Historical Information

Construction Date: 1956 ca. Alteration Date: _____

The building is a modern garage.

Evaluation

National Register Status: N/A Individually Listed Listed in District Date: _____

NR Listing Name: _____

Consultant Recommend.: _____

NR District Ref. Number: _____ Contributing Status: _____

Discussion: _____

Notes: Downtown Tuscaloosa Urban Renewal Area, SHPLLC 2007, Site #D111. PELA Survey #S41-42. Demolished as part of the Tuscaloosa Urban Renewal Area in 2007.

Documentation

Photos: Photo View of:
 prints D111A _____
 slides _____
 negatives _____
 digital _____

Date Surveyed: 6/10/2006 Modified: 3/30/2009
 Surveyor: David B. Schneider



Tuscaloosa
 Greater Downtown Study
 Historic Resource Survey - 2006

Survey Number: _____ Downtown - 112
 Historic name(s): Commercial Building, Not Named
 Common name: _____
 Location: 6th St., 2027

Description

See PELA Survey #S47



Condition: good _____ Integrity: good _____ Ownership: private _____ Category: Building _____
 Historic Use: Commerce/Trade _____ Current Use: Commerce/Trade _____
 Function: Business/Professional Office _____ Function: Business/Professional Office _____

Historical Information

Construction Date: 1965 ca. Alteration Date: _____

Evaluation

National Register Status: N/A Individually Listed Listed in District Date: _____
 NR Listing Name: _____
 Consultant Recommend.: _____
 NR District Ref. Number: _____ Contributing Status: _____
 Discussion: _____
 Notes: _____

Documentation

Photos:	Photo	View of:	Date Surveyed:	6/10/2006	Modified:	3/30/2009
<input type="checkbox"/> prints	D112A	_____	Surveyor:	David B. Schneider	_____	_____
<input type="checkbox"/> slides	_____	_____				
<input type="checkbox"/> negatives	_____	_____				
<input checked="" type="checkbox"/> digital	_____	_____				
	_____	_____				



Tuscaloosa
 Greater Downtown Study
 Historic Resource Survey - 2006

Survey Number: _____ Downtown - 113
 Historic name(s): Commercial Building, Not Named
 Common name: _____
 Location: 7th St., 701

Description

See PELA Survey #S74.



Condition: good _____ Integrity: good _____ Ownership: private _____ Category: Building _____
 Historic Use: _____ Current Use: Commerce/Trade
 Function: _____ Function: Specialty Store

Historical Information

Construction Date: 1985 ca. Alteration Date: _____

Evaluation

National Register Status: N/A Individually Listed Listed in District Date: _____
 NR Listing Name: _____
 Consultant Recommend.: _____
 NR District Ref. Number: _____ Contributing Status: _____
 Discussion: _____
 Notes: _____

Documentation

Photos: Photo View of: Date Surveyed: 6/10/2006 Modified: 3/30/2009
 prints D113A _____ Surveyor: David B. Schneider
 slides _____
 negatives _____
 digital _____



Tuscaloosa

Greater Downtown Study
Historic Resource Survey - 2006

Survey Number: _____ Downtown - 114
 Historic name(s): Commercial Building, Not Named
 Common name: Norris Service Center
 Location: University Blvd., 2001

Description

See PELA Survey #S19-S20.



Condition: good _____ Integrity: fair _____ Ownership: private _____ Category: Building _____
 Historic Use: Commerce/Trade _____ Current Use: Commerce/Trade _____
 Function: Specialty Store _____ Function: Specialty Store _____

Historical Information

Construction Date: 1945 ca. Alteration Date: _____

Evaluation

National Register Status: N/A Individually Listed Listed in District Date: _____
 NR Listing Name: _____
 Consultant Recommend.: _____
 NR District Ref. Number: _____ Contributing Status: _____
 Discussion: _____
 Notes: _____

Documentation

Photos: Photo View of: Date Surveyed: 6/10/2006 Modified: 3/30/2009
 Surveyor: David B. Schneider
 prints D114A _____
 slides _____
 negatives _____
 digital _____



Tuscaloosa

Greater Downtown Study
Historic Resource Survey - 2006

Survey Number: _____ Downtown - 115
Historic name(s): Tuscaloosa News Bld.
Common name: _____
Location: 6th St., 2000 - 2007

Description

See PELA Survey #S49.



Condition: good _____ Integrity: good _____ Ownership: private _____ Category: Building _____
Historic Use: Commerce/Trade _____ Current Use: Commerce/Trade _____
Function: Specialty Store _____ Function: Specialty Store _____

Historical Information

Construction Date: 1925 ca. Alteration Date: 1960s _____

Evaluation

National Register Status: N/A Individually Listed Listed in District Date: _____
NR Listing Name: _____
Consultant Recommend.: _____
NR District Ref. Number: _____ Contributing Status: _____
Discussion: _____
Notes: _____

Documentation

Photos: Photo View of: Date Surveyed: 6/10/2006 Modified: 3/30/2009
 prints D115A _____ Surveyor: David B. Schneider
 slides _____
 negatives _____
 digital _____



Tuscaloosa

Greater Downtown Study
Historic Resource Survey - 2006

Survey Number: _____ Downtown - 116
 Historic name(s): Commercial Building, Not Named
 Common name: _____
 Location: 6th St., 2015

Description

See PELA Survey #S48.



Condition: good _____ Integrity: good _____ Ownership: private _____ Category: Building _____
 Historic Use: _____ Current Use: Commerce/Trade _____
 Function: _____ Function: Business/Professional Office _____

Historical Information

Construction Date: 1990 ca. Alteration Date: _____

Evaluation

National Register Status: N/A Individually Listed Listed in District Date: _____
 NR Listing Name: _____
 Consultant Recommend.: _____
 NR District Ref. Number: _____ Contributing Status: _____
 Discussion: _____
 Notes: _____

Documentation

Photos:	Photo	View of:	Date Surveyed:	Modified:
<input type="checkbox"/> prints	D116A	_____	6/10/2006	3/30/2009
<input type="checkbox"/> slides	_____	_____	Surveyor:	David B. Schneider
<input type="checkbox"/> negatives	_____	_____		
<input checked="" type="checkbox"/> digital	_____	_____		
	_____	_____		



Tuscaloosa

Greater Downtown Study
Historic Resource Survey - 2006

Survey Number: _____ Downtown - 117
Historic name(s): Commercial Building, Not Named
Common name: _____
Location: 7th St., 2118 - 2120

Description

2118-2120 7th Street is a rectangular one-story brick commercial building with a flat roof concealed by low flat parapets. The building is sited at zero lot lines to the south along 7th Street and to the west along an adjacent building. A narrow yard with gravel paving extends along the east side of the property and to the rear of the building. The principal south façade has two storefront systems flanking a central recessed brick veneered pier and framed by stepped pilasters at either side and a narrow brick veneer border at the top. The pier has a wide front and steps back slightly to flanking aluminum framed entrance doors with transoms. Double panel fixed aluminum storefront windows on low brick bulkheads angle from each entrance outward to the surrounding façade.



Condition: good _____ Integrity: good _____ Ownership: private _____ Category: Building _____
Historic Use: Commerce/Trade _____ Current Use: Commerce/Trade _____
Function: Specialty Store _____ Function: Specialty Store _____

Historical Information

Construction Date: 1956 ca. Alteration Date: _____

The present building at 2120 7th Street was constructed circa 1956 as a commercial building. A 1951 Sanborn Map shows one-story frame dwelling on this site and city directories through 1955 list the property as a residence. The 1956 city directory lists Tuscaloosa Title Company at this address and the present building is shown on 1956 and 1958 aerial photographs of the city.¹ Tuscaloosa Title Company continued to operate from this location into the 1970s. A. C. M. J. P. M. Properties, LLC purchased the property in 1999 and operated the Carolina Lilly quilt shop.² The City of Tuscaloosa acquired the property in 2007 and plans to raze the building in the near future as part of a downtown redevelopment project that includes the construction of a new federal courthouse.

Evaluation

National Register Status: N/A Individually Listed Listed in District Date: _____

NR Listing Name: _____

Consultant Recommend.: _____

NR District Ref. Number: _____ Contributing Status: _____

Discussion: _____

Notes: Downtown Tuscaloosa Urban Renewal Area, SHPLLC 2007, Site #D117. PELA Survey #S44.
Demolished as part of the Tuscaloosa Urban Renewal Area in 2007.

Documentation

Photos: Photo View of:
 prints D117A _____
 slides _____
 negatives _____
 digital _____

Date Surveyed: 6/10/2006 Modified: 3/30/2009
Surveyor: David B. Schneider



Tuscaloosa

Greater Downtown Study
Historic Resource Survey - 2006

Survey Number: _____ Downtown - 118
Historic name(s): Commercial Building, Not Named
Common name: _____
Location: 7th St., 2110 - 2112

Description

2112 7th Street is a rectangular one-story brick commercial building with a flat roof concealed by low flat parapets. The building is sited at zero lot lines to the south along 7th Street and to the east along its eastern property line. A narrow yard with gravel paving extends along the west side of the property and to the rear of the building. Variations in the color of the exterior brick veneer at the principal south facade visually divides the building in two with the west half finished with narrow red bricks set in stretcher bond and the east half faced with standard sized tan brick set in stretcher bond. Each half has a separate central aluminum framed storefront system. The western storefront has a central door with transom flanked by two-panel fixed storefront windows on low brick bulkheads.



Condition: good _____ Integrity: good _____ Ownership: private _____ Category: Building _____
Historic Use: Commerce/Trade _____ Current Use: Commerce/Trade _____
Function: Specialty Store _____ Function: Business/Professional Office _____

Historical Information

Construction Date: 1955 ca. Alteration Date: _____

The present building at 2110-2112 7th Street was constructed circa 1955 as a commercial building. A 1951 Sanborn Map shows an earlier three-unit commercial row at this site with a porch or canopy along 7th Street. A 1956 aerial photograph indicates a building of similar to the present building: a two-unit commercial row. The present building is more clearly shown on a 1958 aerial photo. The property was then owned by Henry H. Hale, who had purchased it from D. O. and Irene W. Parker in February 1946. Hale is listed in the 1930 census as the manager of an insurance agency. According to the current owner, the building was designed by architect William Corey Hale, the brother of Henry Hale.

Evaluation

National Register Status: N/A Individually Listed Listed in District Date: _____

NR Listing Name: _____

Consultant Recommend.: _____

NR District Ref. Number: _____ Contributing Status: _____

Discussion: _____

Notes: Downtown Tuscaloosa Urban Renewal Area, SHPLLC 2007, Site #D118. PELA Survey #S43.
Demolished as part of the Tuscaloosa Urban Renewal Area in 2007.

Documentation

Photos: Photo View of:
 prints D118A _____
 slides _____
 negatives _____
 digital _____

Date Surveyed: 6/10/2006 Modified: 3/30/2009
Surveyor: David B. Schneider



Tuscaloosa

Greater Downtown Study
Historic Resource Survey - 2006

Survey Number: _____ Downtown - 119
Historic name(s): Commercial Building, Not Named
Common name: _____
Location: 6th St., 2121

Description

2121 6th Street is a rectangular one-story brick commercial building with a low flat roof concealed by low flat parapets. The building is sited at zero lot lines to the north along 6th Street, to the east along an adjacent abutting building, and to the west along its property line. A small yard contained within a tall wood fence is located at the rear of the building. The principal north façade has a single storefront system between two corner pilasters. The storefront has two modern central doors flanked by infilled storefront window systems on historic low brick bulkheads. The remainder of the façade is exposed dark reddish-brown brick set in stretcher bond with a thin castor parapet cap. A single small diamond pattern decorative element is centered above the storefront. Metal conductor heads and downspouts are located at the outer pilasters.



Condition: good _____ Integrity: fair _____ Ownership: private _____ Category: Building _____
Historic Use: Commerce/Trade _____ Current Use: Commerce/Trade _____
Function: Specialty Store _____ Function: Specialty Store _____

Historical Information

Construction Date: 1910 ca. Alteration Date: _____

The present building at 2121 6th Street was constructed circa 1910 as a warehouse. A 1905 Sanborn Map shows a dwelling on this site. By the time the 1910 Sanborn Map was compiled, a building of the same footprint as the present building is shown as a warehouse. The map shows a second story at the rear of the building. The 1923 Sanborn Map shows the building in use as a garage. Tenants included the Alabama Utilities Service Company in 1935, the Southern Highway Express/Malone Freight Lines in 1938, the Tuscaloosa Café in 1940, and the Bama Neon Sign Company in 1950.

Evaluation

National Register Status: N/A Individually Listed Listed in District Date: 5/15/1986; rev. 1989,1997

NR Listing Name: Downtown Tuscaloosa Historic District

Consultant Recommend.: _____

NR District Ref. Number: 64 Contributing Status: noncontributing

Discussion: _____

Notes: Downtown Tuscaloosa Urban Renewal Area, SHPLLC 2007, Site #D119; PELA Survey #S37.
Demolished as part of the Tuscaloosa Urban Renewal Area in 2007.

Documentation

Photos: Photo View of:
 prints D119A _____
 slides _____
 negatives _____
 digital _____

Date Surveyed: 6/10/2006 Modified: 3/30/2009
Surveyor: David B. Schneider



Tuscaloosa

Greater Downtown Study
Historic Resource Survey - 2006

Survey Number: _____ Downtown - 120
Historic name(s): Southern Bell Telephone Co.
Common name: BellSouth
Location: 7th ST., 2101

Description

See PELA Survey #S69



Condition: good _____ Integrity: good _____ Ownership: private _____ Category: Building _____
Historic Use: Commerce/Trade Current Use: Commerce/Trade
Function: Business/Professional Office Function: Business/Professional Office

Historical Information

Construction Date: 1940 _____ Alteration Date: 1946., 1970s _____

Evaluation

National Register Status: N/A Individually Listed Listed in District Date: _____
NR Listing Name: _____
Consultant Recommend.: _____
NR District Ref. Number: _____ Contributing Status: _____
Discussion: _____
Notes: _____

Documentation

Photos: Photo View of: Date Surveyed: 6/10/2006 Modified: 3/30/2009
 prints D120A Surveyor: David B. Schneider
 slides _____
 negatives _____
 digital _____



Tuscaloosa

Greater Downtown Study
Historic Resource Survey - 2006

Survey Number: _____ Downtown - 121
 Historic name(s): Criterion Laundry
 Common name: _____
 Location: 7th St., 2201

Description

See PELA Survey #S57.



Condition: good _____ Integrity: fair _____ Ownership: private _____ Category: Building _____
 Historic Use: Commerce/Trade _____ Current Use: Commerce/Trade _____
 Function: Specialty Store _____ Function: Specialty Store _____

Historical Information

Construction Date: 1933 ca. Alteration Date: _____

Evaluation

National Register Status: N/A Individually Listed Listed in District Date: _____
 NR Listing Name: _____
 Consultant Recommend.: _____
 NR District Ref. Number: _____ Contributing Status: _____
 Discussion: _____
 Notes: _____

Documentation

Photos:	Photo	View of:	Date Surveyed:	Modified:
<input type="checkbox"/> prints	D121A	_____	6/10/2006	3/30/2009
<input type="checkbox"/> slides	_____	_____	Surveyor:	David B. Schneider
<input type="checkbox"/> negatives	_____	_____		
<input checked="" type="checkbox"/> digital	_____	_____		
	_____	_____		



Tuscaloosa

Greater Downtown Study
Historic Resource Survey - 2006

Survey Number: _____ Downtown - 122
 Historic name(s): Telephone Exchange
 Common name: _____
 Location: 7th St., 2207

Description

See PELA Survey #S56.



Condition: good Integrity: fair Ownership: private Category: Building
 Historic Use: Commerce/Trade Current Use: Vacant/Not in Use
 Function: Other Function: _____

Historical Information

Construction Date: 1910 ca. Alteration Date: _____

Evaluation

National Register Status: N/A Individually Listed Listed in District Date: _____
 NR Listing Name: _____
 Consultant Recommend.: _____
 NR District Ref. Number: _____ Contributing Status: _____
 Discussion: _____
 Notes: _____

Documentation

Photos:	Photo	View of:	Date Surveyed: <u>6/10/2006</u>	Modified: <u>3/30/2009</u>
<input type="checkbox"/> prints	<u>D122A</u>	_____	Surveyor: <u>David B. Schneider</u>	_____
<input type="checkbox"/> slides	_____	_____	_____	_____
<input type="checkbox"/> negatives	_____	_____	_____	_____
<input checked="" type="checkbox"/> digital	_____	_____	_____	_____



Tuscaloosa

Greater Downtown Study
Historic Resource Survey - 2006

Survey Number: _____ Downtown - 123
 Historic name(s): Lancaster Furniture
 Common name: _____
 Location: 7th St., 2209 - 2211

Description

See PELA Survey #S55.



Condition: good _____ Integrity: fair _____ Ownership: private _____ Category: Building _____
 Historic Use: Commerce/Trade _____ Current Use: Commerce/Trade _____
 Function: Specialty Store _____ Function: Specialty Store _____

Historical Information

Construction Date: 1922 ca. Alteration Date: 1985 ca.

Evaluation

National Register Status: N/A Individually Listed Listed in District Date: _____
 NR Listing Name: _____
 Consultant Recommend.: _____
 NR District Ref. Number: _____ Contributing Status: _____
 Discussion: _____
 Notes: _____

Documentation

Photos: Photo View of: Date Surveyed: 6/10/2006 Modified: 3/30/2009
 Surveyor: David B. Schneider
 prints D123A _____
 slides _____
 negatives _____
 digital _____



Tuscaloosa

Greater Downtown Study
Historic Resource Survey - 2006

Survey Number: _____ Downtown - 124
 Historic name(s): Lancaster Furniture
 Common name: Chestnutt Furniture
 Location: 7th St., 2213 - 2215

Description

See PELA Survey #S54.



Condition: good _____ Integrity: poor _____ Ownership: private _____ Category: Building _____
 Historic Use: Commerce/Trade Current Use: Commerce/Trade
 Function: Specialty Store Function: Specialty Store

Historical Information

Construction Date: 1919 ca. Alteration Date: ca. 1985

Evaluation

National Register Status: N/A Individually Listed Listed in District Date: _____
 NR Listing Name: _____
 Consultant Recommend.: _____
 NR District Ref. Number: _____ Contributing Status: _____
 Discussion: _____
 Notes: _____

Documentation

Photos:	Photo	View of:	Date Surveyed: <u>6/10/2006</u>	Modified: <u>3/30/2009</u>
<input type="checkbox"/> prints	<u>D124A</u>	_____	Surveyor: <u>David B. Schneider</u>	_____
<input type="checkbox"/> slides	_____	_____	_____	_____
<input type="checkbox"/> negatives	_____	_____	_____	_____
<input checked="" type="checkbox"/> digital	_____	_____	_____	_____



Tuscaloosa

Greater Downtown Study
Historic Resource Survey - 2006

Survey Number: _____ Downtown - 125
 Historic name(s): Lancaster Furniture
 Common name: _____
 Location: 7th St., 2219

Description

See PELA Survey #S53.



Condition: good _____ Integrity: fair _____ Ownership: private _____ Category: Building _____
 Historic Use: Commerce/Trade _____ Current Use: Vacant/Not in Use _____
 Function: Specialty Store _____ Function: _____

Historical Information

Construction Date: 1925 ca. Alteration Date: _____

Evaluation

National Register Status: N/A Individually Listed Listed in District Date: _____
 NR Listing Name: _____
 Consultant Recommend.: _____
 NR District Ref. Number: _____ Contributing Status: _____
 Discussion: _____
 Notes: _____

Documentation

Photos: Photo View of: Date Surveyed: 6/10/2006 Modified: 3/30/2009
 Surveyor: David B. Schneider
 prints D125A _____
 slides _____
 negatives _____
 digital _____



Tuscaloosa

Greater Downtown Study
Historic Resource Survey - 2006

Survey Number: _____ Downtown - 126
Historic name(s): West Alabama Furniture Co.
Common name: Spiller Furniture Co.
Location: 7th St., 2218

Description

218 7th Street is a rectangular two-story concrete block building with a brick veneer façade and a flat, built-up roof concealed by low, flat parapets. The building faces south and covers its entire lot. The first floor level of the façade has a recessed aluminum framed central entrance system with double leaf doors flanked by three-panel aluminum frame storefront windows on low brick bulkheads. A continuous metal canopy separates the storefront from the mezzanine level, which includes a full-width 5-panel aluminum frame storefront window on a low brick bulkhead. A similar full-width canopy is located above the mezzanine level windows and a large modern sign reading "Spiller Furniture" rests atop the canopy. The upper level has a three-unit central aluminum window flanked by similar single windows.



Condition: good _____ Integrity: good _____ Ownership: private _____ Category: Building _____
Historic Use: Commerce/Trade _____ Current Use: Commerce/Trade _____
Function: Specialty Store _____ Function: Specialty Store _____

Historical Information

Construction Date: 1958 _____ Alteration Date: _____

The present building at 2218 7th Street was constructed in 1958 as the West Alabama Furniture Store. The 1957/1958 city directory lists this building as being under construction. West Alabama Furniture operated in this location until recent years when it was acquired by the Spiller Furniture Company.

Evaluation

National Register Status: N/A Individually Listed Listed in District Date: _____

NR Listing Name: _____

Consultant Recommend.: _____

NR District Ref. Number: _____ Contributing Status: _____

Discussion: _____

Notes: Downtown Tuscaloosa Urban Renewal Area, SHPLLC 2007, Site #D126; PELA Survey #S26.
Demolished as part of the Tuscaloosa Urban Renewal Area in 2007.

Documentation

Photos: Photo View of:
 prints D126A _____
 slides _____
 negatives _____
 digital _____

Date Surveyed: 6/10/2006 Modified: 3/30/2009
Surveyor: David B. Schneider



Tuscaloosa

Greater Downtown Study
Historic Resource Survey - 2006

Survey Number: _____ Downtown - 127
Historic name(s): Commercial Building, Not Named
Common name: _____
Location: 7th St., 2214

Description

2214 7th Street is a rectangular one-story concrete block building with a stucco façade and a flat, built-up roof concealed by low, flat parapets capped with clay tile. The building faces south and covers the southern portion of its lot. A small parking area covers the north portion of the site. The façade has a central aluminum framed storefront system with single door with transom flanked by single panel aluminum frame storefront windows on low stucco bulkheads. Painted signage at the upper level of the façade reads "People's Shoe Renewal." Conductor heads from the roof connect to metal gutters at either side of the façade. The east and west elevations are abut adjacent buildings. The north elevation is exposed concrete block.



Condition: fair _____ Integrity: fair _____ Ownership: private _____ Category: Building _____
Historic Use: Commerce/Trade _____ Current Use: Vacant/Not in Use _____
Function: Specialty Store _____ Function: _____

Historical Information

Construction Date: 1920 ca. _____ Alteration Date: _____

The present building at 2214 7th Street was constructed circa 1920 as a commercial building. It is not shown on a 1910 Sanborn map but does appear on the 1923 edition. The 1929 city directory indicates that an antique shop was located at this address. The 1935 directory lists the Blue Front Cafe, operated by Bouchelion Webster, and the Champion Shoe Fixery. Both of these businesses were owned by African-Americans. The building became an annex to the the businesses that operated out of the next door building and most recently was used by People's Shoe Renewal.

Evaluation

National Register Status: N/A Individually Listed Listed in District Date: _____

NR Listing Name: _____

Consultant Recommend.: _____

NR District Ref. Number: _____ Contributing Status: _____

Discussion: _____

Notes: Downtown Tuscaloosa Urban Renewal Area, SHPLLC 2007, Site #D127; PELA Survey #S32. Demolished as part of the Tuscaloosa Urban Renewal Area in 2007.

Documentation

Photos: Photo View of:
 prints D127A _____
 slides _____
 negatives _____
 digital _____

Date Surveyed: 6/10/2006 Modified: 3/30/2009
Surveyor: David B. Schneider



Tuscaloosa

Greater Downtown Study
Historic Resource Survey - 2006

Survey Number: _____ Downtown - 128
Historic name(s): Commercial Building, Not Named
Common name: _____
Location: 7th St., 2212

Description

2212 7th Street is a rectangular two-story brick building with a stucco façade and a flat, built-up roof concealed by low, flat parapets capped with clay tile. The building faces south and covers the southern portion of its lot. A small parking area covers the north portion of the site. The first floor of the façade has storefront system that extends full-width between outer stucco piers. The aluminum framed principal entrance is off-center and recessed and had double leaf doors with a transom. Single panel aluminum frame storefront windows on low brick bulkheads flank the principal entrance. A secondary single aluminum framed entrance with transom is located at the west side of the storefront system and provides access to an interior staircase leading to the upper level.



Condition: fair _____ Integrity: fair _____ Ownership: private _____ Category: Building _____
Historic Use: Commerce/Trade _____ Current Use: Vacant/Not in Use _____
Function: Specialty Store _____ Function: _____

Historical Information

Construction Date: 1915 ca. _____ Alteration Date: _____

The present building at 2212 7th Street was constructed circa 1915 as a commercial building. It is not shown on a 1910 Sanborn map but does appear on the 1923 edition. The 1929 city directory lists Tuscaloosa Furniture Co. at this address. The 1935 and 1938 directories list The Pioneer Antique Shop and the 1940/41 edition lists The Old Furniture Store. Tuscaloosa Stove and Range is listed in the 1950 through 1956 directories with the Times Furniture Store listed afterward through the 1970s. In recent years, the building has served as a clothes cleaning shop with a tattoo parlor on the upper floor.

Evaluation

National Register Status: N/A Individually Listed Listed in District Date: _____

NR Listing Name: _____

Consultant Recommend.: _____

NR District Ref. Number: _____ Contributing Status: _____

Discussion: _____

Notes: Downtown Tuscaloosa Urban Renewal Area, SHPLLC 2007, Site #D128; PELA Survey #S31.
Demolished as part of the Tuscaloosa Urban Renewal Area in 2007.

Documentation

Photos: Photo View of: _____
 prints D128A _____
 slides _____
 negatives _____
 digital _____

Date Surveyed: 6/10/2006 Modified: 3/30/2009
Surveyor: David B. Schneider



Tuscaloosa

Greater Downtown Study
Historic Resource Survey - 2006

Survey Number: _____ Downtown - 129
Historic name(s): Commercial Building, Not Named
Common name: _____
Location: 7th St., 2208 - 2210

Description

2208-2210 6th Street is a rectangular one-story commercial building with a monopitch roof concealed by flat parapets. The building is sited at a zero lot line along 7th street, to the south, and abuts an adjacent building to the west. A small secondary concrete block wing extends to the east at the rear bay of the east elevation. While the building may incorporate portions of two earlier buildings, it took its present form circa 1957 and has been extensively remodeled in recent years.



Condition: good _____ Integrity: poor _____ Ownership: private _____ Category: Building _____
Historic Use: Commerce/Trade _____ Current Use: Commerce/Trade _____
Function: Specialty Store _____ Function: Specialty Store _____

Historical Information

Construction Date: 1957 _____ Alteration Date: _____
Built in 1957.

Evaluation

National Register Status: N/A Individually Listed Listed in District Date: _____
NR Listing Name: _____
Consultant Recommend.: _____
NR District Ref. Number: _____ Contributing Status: _____
Discussion: _____
Notes: Downtown Tuscaloosa Urban Renewal Area, SHPLLC 2007, Site #D129; PELA Survey #S30. Demolished as part of the Tuscaloosa Urban Renewal Area in 2007.

Documentation

Photos: Photo View of: Date Surveyed: 6/10/2006 Modified: 3/30/2009
 prints D129A Surveyor: David B. Schneider
 slides _____
 negatives _____
 digital _____



Tuscaloosa

Greater Downtown Study
Historic Resource Survey - 2006

Survey Number: _____ Downtown - 130
Historic name(s): McKenzie, Dr. Andrew D., Office
Common name: _____
Location: 8th St., 2234

Description

Rectangular 2-story brick veneer and concrete block commercial building with a monopitch roof concealed by low parapets; faces south, 6x3 bay core; entrances at 1st, 3rd, and 6th bays of facade (from west) flanking mix of storefront windows, paired horizontal 2/2 windows at upper level. See PELA Survey #S63.



Condition: good _____ Integrity: fair _____ Ownership: private _____ Category: Building _____
Historic Use: Commerce/Trade _____ Current Use: Commerce/Trade _____
Function: Business/Professional Office _____ Function: Business/Professional Office _____

Historical Information

Construction Date: 1949 ca. Alteration Date: _____

Construction and design details suggest that this building was built circa 1945. The 1950 city directory records that Dr. Andrew D. McKenzie, an African-American doctor, and Dr. Marshall P. Gilmer, an African-American dentist, had their offices in this building, along with the New Deal Restaurant operated by Oscar Fair. This is one of a grouping of buildings that formed the nucleus of a small African-American commercial district in the years immediately after World War II.

Evaluation

National Register Status: N/A Individually Listed Listed in District Date: _____

NR Listing Name: _____

Consultant Recommend.: Potential Alabama Register District

NR District Ref. Number: _____ Contributing Status: _____

Discussion: _____

Notes: While many of the buildings have been altered, this small grouping of buildings represents the only surviving concentration of African-American commercial buildings in downtown; this resource would be a contributing resource.

Documentation

Photos: Photo View of:
 prints D130A Oblique, fac. NE
 slides _____
 negatives _____
 digital _____

Date Surveyed: 6/10/2006 Modified: 3/30/2009
Surveyor: David B. Schneider



Tuscaloosa

Greater Downtown Study
Historic Resource Survey - 2006

Survey Number: _____ Downtown - 131
 Historic name(s): Commercial Building, Not Named
 Common name: _____
 Location: 8th St., 2210

Description

See PELA Survey #S62.



Condition: good _____ Integrity: good _____ Ownership: private _____ Category: Building _____
 Historic Use: Commerce/Trade _____ Current Use: Commerce/Trade _____
 Function: Business/Professional Office _____ Function: Business/Professional Office _____

Historical Information

Construction Date: 1962 _____ Alteration Date: _____

Evaluation

National Register Status: N/A Individually Listed Listed in District Date: _____
 NR Listing Name: _____
 Consultant Recommend.: _____
 NR District Ref. Number: _____ Contributing Status: _____
 Discussion: _____
 Notes: _____

Documentation

Photos: Photo View of: Date Surveyed: 6/10/2006 Modified: 3/30/2009
 Surveyor: David B. Schneider
 prints D131A _____
 slides _____
 negatives _____
 digital _____



Tuscaloosa

Greater Downtown Study
Historic Resource Survey - 2006

Survey Number: _____ Downtown - 132
 Historic name(s): Commercial Building, Not Named
 Common name: _____
 Location: 8th St., 2118

Description

See PELA Survey #S73



Condition: good _____ Integrity: good _____ Ownership: private _____ Category: Building _____
 Historic Use: Commerce/Trade _____ Current Use: Commerce/Trade _____
 Function: Specialty Store _____ Function: Specialty Store _____

Historical Information

Construction Date: 1965 ca. Alteration Date: _____

Evaluation

National Register Status: N/A Individually Listed Listed in District Date: _____
 NR Listing Name: _____
 Consultant Recommend.: _____
 NR District Ref. Number: _____ Contributing Status: _____
 Discussion: _____
 Notes: PELA S73

Documentation

Photos:	Photo	View of:	Date Surveyed:	6/10/2006	Modified:	3/30/2009
<input type="checkbox"/> prints	D132A	_____	Surveyor:	David B. Schneider	_____	_____
<input type="checkbox"/> slides	_____	_____				
<input type="checkbox"/> negatives	_____	_____				
<input checked="" type="checkbox"/> digital	_____	_____				
	_____	_____				



Tuscaloosa

Greater Downtown Study
Historic Resource Survey - 2006

Survey Number: _____ Downtown - 133
 Historic name(s): Commercial Building, Not Named
 Common name: _____
 Location: 8th St., 2114-2116

Description

See PELA Survey #S72



Condition: good _____ Integrity: good _____ Ownership: private _____ Category: Building _____
 Historic Use: Commerce/Trade _____ Current Use: Commerce/Trade _____
 Function: Specialty Store _____ Function: Specialty Store _____

Historical Information

Construction Date: 1985 ca. Alteration Date: _____

Evaluation

National Register Status: N/A Individually Listed Listed in District Date: _____
 NR Listing Name: _____
 Consultant Recommend.: _____
 NR District Ref. Number: _____ Contributing Status: _____
 Discussion: _____
 Notes: _____

Documentation

Photos:	Photo	View of:	Date Surveyed: <u>6/10/2006</u>	Modified: <u>3/30/2009</u>
<input type="checkbox"/> prints	<u>D132A</u>	_____	Surveyor: <u>David B. Schneider</u>	_____
<input type="checkbox"/> slides	_____	_____	_____	_____
<input type="checkbox"/> negatives	_____	_____	_____	_____
<input checked="" type="checkbox"/> digital	_____	_____	_____	_____



Tuscaloosa
 Greater Downtown Study
 Historic Resource Survey - 2006

Survey Number: _____ Downtown - 134
 Historic name(s): Commercial Building, Not Named
 Common name: _____
 Location: 8th St., 2110

Description

See PELA Survey #S71



Condition: good _____ Integrity: good _____ Ownership: private _____ Category: Building _____
 Historic Use: Commerce/Trade _____ Current Use: Commerce/Trade _____
 Function: Specialty Store _____ Function: Specialty Store _____

Historical Information

Construction Date: 1985 ca. Alteration Date: _____

Evaluation

National Register Status: N/A Individually Listed Listed in District Date: _____
 NR Listing Name: _____
 Consultant Recommend.: _____
 NR District Ref. Number: _____ Contributing Status: _____
 Discussion: _____
 Notes: _____

Documentation

Photos: Photo View of: Date Surveyed: 6/10/2006 Modified: 3/30/2009
 Surveyor: David B. Schneider
 prints D134A _____
 slides _____
 negatives _____
 digital _____



Tuscaloosa
 Greater Downtown Study
 Historic Resource Survey - 2006

Survey Number: _____ Downtown - 135
 Historic name(s): Commercial Building, Not Named
 Common name: _____
 Location: 8th St., 2121

Description

See PELA Survey #S86.



Condition: excellent _____ Integrity: fair _____ Ownership: private _____ Category: Building _____
 Historic Use: Commerce/Trade _____ Current Use: Commerce/Trade _____
 Function: Specialty Store _____ Function: Business/Professional Office _____

Historical Information

Construction Date: 1927 ca. Alteration Date: _____

Evaluation

National Register Status: N/A Individually Listed Listed in District Date: _____
 NR Listing Name: _____
 Consultant Recommend.: _____
 NR District Ref. Number: _____ Contributing Status: _____
 Discussion: _____
 Notes: _____

Documentation

Photos: Photo View of: Date Surveyed: 6/10/2006 Modified: 3/30/2009
 Surveyor: David B. Schneider
 prints D135A _____
 slides _____
 negatives _____
 digital _____



Tuscaloosa

Greater Downtown Study
Historic Resource Survey - 2006

Survey Number: _____ Downtown - 136
 Historic name(s): Commercial Building, Not Named
 Common name: _____
 Location: 8th St., 2127

Description

See PELA Survey #S85.



Condition: good _____ Integrity: fair _____ Ownership: private _____ Category: Building _____
 Historic Use: Commerce/Trade _____ Current Use: Commerce/Trade _____
 Function: Specialty Store _____ Function: Warehouse _____

Historical Information

Construction Date: 1925 ca. Alteration Date: _____

Evaluation

National Register Status: N/A Individually Listed Listed in District Date: _____
 NR Listing Name: _____
 Consultant Recommend.: _____
 NR District Ref. Number: _____ Contributing Status: _____
 Discussion: _____
 Notes: _____

Documentation

Photos:	Photo	View of:	Date Surveyed:	Modified:
<input type="checkbox"/> prints	D136A	_____	6/10/2006	3/30/2009
<input type="checkbox"/> slides	_____	_____	Surveyor:	David B. Schneider
<input type="checkbox"/> negatives	_____	_____		
<input checked="" type="checkbox"/> digital	_____	_____		
	_____	_____		



Tuscaloosa

Greater Downtown Study
Historic Resource Survey - 2006

Survey Number: _____ Downtown - 137
 Historic name(s): Commercial Building, Not Named
 Common name: _____
 Location: 22nd Ave., 800

Description

See PELA Survey #S81



Condition: good _____ Integrity: fair _____ Ownership: private _____ Category: Building _____
 Historic Use: Commerce/Trade _____ Current Use: Commerce/Trade _____
 Function: Specialty Store _____ Function: Business/Professional Office _____

Historical Information

Construction Date: 1928 ca. Alteration Date: _____

Evaluation

National Register Status: N/A Individually Listed Listed in District Date: _____
 NR Listing Name: _____
 Consultant Recommend.: _____
 NR District Ref. Number: _____ Contributing Status: _____
 Discussion: _____
 Notes: _____

Documentation

Photos: Photo View of: Date Surveyed: 6/10/2006 Modified: 3/30/2009
 Surveyor: David B. Schneider
 prints D137A _____
 slides _____
 negatives _____
 digital _____



Tuscaloosa

Greater Downtown Study
Historic Resource Survey - 2006

Survey Number: _____ Downtown - 138
 Historic name(s): Commercial Building, Not Named
 Common name: _____
 Location: 8th St., 2217

Description

See PELA Survey #S80



Condition: good _____ Integrity: fair _____ Ownership: private _____ Category: Building _____
 Historic Use: Commerce/Trade _____ Current Use: Vacant/Not in Use _____
 Function: Specialty Store _____ Function: _____

Historical Information

Construction Date: 1945 ca. Alteration Date: _____

Evaluation

National Register Status: N/A Individually Listed Listed in District Date: _____
 NR Listing Name: _____
 Consultant Recommend.: _____
 NR District Ref. Number: _____ Contributing Status: _____
 Discussion: _____
 Notes: _____

Documentation

Photos:	Photo	View of:	Date Surveyed:	Modified:
<input type="checkbox"/> prints	D138A	_____	6/10/2006	3/30/2009
<input type="checkbox"/> slides	_____	_____	Surveyor:	David B. Schneider
<input type="checkbox"/> negatives	_____	_____		
<input checked="" type="checkbox"/> digital	_____	_____		
	_____	_____		



Tuscaloosa

Greater Downtown Study
Historic Resource Survey - 2006

Survey Number: _____ Downtown - 139
 Historic name(s): Commercial Building, Not Named
 Common name: _____
 Location: 8th St., 2223

Description

See PELA Survey #S42.



Condition: good _____ Integrity: fair _____ Ownership: private _____ Category: Building _____
 Historic Use: Commerce/Trade _____ Current Use: Commerce/Trade _____
 Function: Specialty Store _____ Function: Business/Professional Office _____

Historical Information

Construction Date: 1925 ca. Alteration Date: 1990s _____

Evaluation

National Register Status: N/A Individually Listed Listed in District Date: _____
 NR Listing Name: _____
 Consultant Recommend.: _____
 NR District Ref. Number: _____ Contributing Status: _____
 Discussion: _____
 Notes: _____

Documentation

Photos: Photo View of: Date Surveyed: 6/10/2006 Modified: 3/30/2009
 Surveyor: David B. Schneider
 prints D139A _____
 slides _____
 negatives _____
 digital _____



Tuscaloosa

Greater Downtown Study
Historic Resource Survey - 2006

Survey Number: _____ Downtown - 140
 Historic name(s): Commercial Building, Not Named
 Common name: Regions Bank
 Location: Stillman, Blvd., 2222

Description

See PELA Survey #S82.



Condition: good _____ Integrity: good _____ Ownership: private _____ Category: Building _____
 Historic Use: Commerce/Trade Current Use: Commerce/Trade
 Function: Bank Function: Bank

Historical Information

Construction Date: 1985 ca. Alteration Date: _____

Evaluation

National Register Status: N/A Individually Listed Listed in District Date: _____
 NR Listing Name: _____
 Consultant Recommend.: _____
 NR District Ref. Number: _____ Contributing Status: _____
 Discussion: _____
 Notes: _____

Documentation

Photos: Photo View of: Date Surveyed: 6/10/2006 Modified: 3/31/2009
 Surveyor: David B. Schneider
 prints D140A _____
 slides _____
 negatives _____
 digital _____



Tuscaloosa

Greater Downtown Study
Historic Resource Survey - 2006

Survey Number: _____ Downtown - 141
 Historic name(s): Commercial Building, Not Named
 Common name: _____
 Location: 9th St., 2118

Description

See PELA Survey #S90 as 2129 9th St.



Condition: good _____ Integrity: fair _____ Ownership: private _____ Category: Building _____
 Historic Use: Single Dwelling - Non Farm _____ Current Use: Commerce/Trade _____
 Function: Residence _____ Function: Business/Professional Office _____

Historical Information

Construction Date: 1895 ca. Alteration Date: _____

Evaluation

National Register Status: N/A Individually Listed Listed in District Date: _____
 NR Listing Name: _____
 Consultant Recommend.: _____
 NR District Ref. Number: _____ Contributing Status: _____
 Discussion: _____
 Notes: _____

Documentation

Photos: Photo View of: Date Surveyed: 6/10/2006 Modified: 3/31/2009
 prints D141A _____ Surveyor: David B. Schneider
 slides _____
 negatives _____
 digital _____



Tuscaloosa

Greater Downtown Study
Historic Resource Survey - 2006

Survey Number: _____ Downtown - 142
 Historic name(s): Commercial Building, Not Named
 Common name: _____
 Location: 21st Ave., 816

Description

See PELA Survey #S89.



Condition: good _____ Integrity: good _____ Ownership: private _____ Category: Building _____
 Historic Use: Commerce/Trade Current Use: Vacant/Not in Use
 Function: Gas Station Function: _____

Historical Information

Construction Date: 1925 ca. Alteration Date: _____

Evaluation

National Register Status: N/A Individually Listed Listed in District Date: _____
 NR Listing Name: _____
 Consultant Recommend.: _____
 NR District Ref. Number: _____ Contributing Status: _____
 Discussion: _____
 Notes: _____

Documentation

Photos: Photo View of: Date Surveyed: 6/10/2006 Modified: 3/30/2009
 prints D142A _____ Surveyor: David B. Schneider
 slides _____
 negatives _____
 digital _____



Tuscaloosa

Greater Downtown Study
Historic Resource Survey - 2006

Survey Number: _____ Downtown - 143
 Historic name(s): House, Not Named
 Common name: _____
 Location: 8th St., 2013

Description

See PELA Survey #S95.



Condition: good Integrity: fair Ownership: private Category: Building
 Historic Use: Single Dwelling - Non Farm Current Use: Commerce/Trade
 Function: Residence Function: Business/Professional Office

Historical Information

Construction Date: 1922 ca. Alteration Date: _____

Evaluation

National Register Status: N/A Individually Listed Listed in District Date: _____
 NR Listing Name: _____
 Consultant Recommend.: _____
 NR District Ref. Number: _____ Contributing Status: _____
 Discussion: _____
 Notes: _____

Documentation

Photos: Photo View of: Date Surveyed: 6/10/2006 Modified: 3/30/2009
 Surveyor: David B. Schneider
 prints D143A _____
 slides _____
 negatives _____
 digital _____



Tuscaloosa

Greater Downtown Study
Historic Resource Survey - 2006

Survey Number: _____ Downtown - 144
 Historic name(s): House, Not Named
 Common name: _____
 Location: 8th St., 2021

Description

See PELA Survey #S96.



Condition: good Integrity: fair Ownership: private Category: Building
 Historic Use: Single Dwelling - Non Farm Current Use: Commerce/Trade
 Function: Residence Function: Business/Professional Office

Historical Information

Construction Date: 1912 ca. Alteration Date: _____

Evaluation

National Register Status: N/A Individually Listed Listed in District Date: _____
 NR Listing Name: _____
 Consultant Recommend.: _____
 NR District Ref. Number: _____ Contributing Status: _____
 Discussion: _____
 Notes: _____

Documentation

Photos: Photo View of: Date Surveyed: 6/10/2006 Modified: 3/30/2009
 Surveyor: David B. Schneider
 prints D144A _____
 slides _____
 negatives _____
 digital _____



Tuscaloosa

Greater Downtown Study
Historic Resource Survey - 2006

Survey Number: _____ Downtown - 145
 Historic name(s): House, Not Named
 Common name: _____
 Location: 21st Ave., 805

Description

See PELA Survey #S96.



Condition: good Integrity: good Ownership: private Category: Building
 Historic Use: Single Dwelling - Non Farm Current Use: Single Dwelling - Non Farm
 Function: Residence Function: Residence

Historical Information

Construction Date: 1925 ca. Alteration Date: _____

Evaluation

National Register Status: N/A Individually Listed Listed in District Date: _____
 NR Listing Name: _____
 Consultant Recommend.: _____
 NR District Ref. Number: _____ Contributing Status: _____
 Discussion: _____
 Notes: _____

Documentation

Photos: Photo View of: Date Surveyed: 6/10/2006 Modified: 3/30/2009
 Surveyor: David B. Schneider
 prints D145A _____
 slides _____
 negatives _____
 digital _____



Tuscaloosa

Greater Downtown Study
Historic Resource Survey - 2006

Survey Number: _____ Downtown - 146
 Historic name(s): Tolbert-Strudwick-Ellis House
 Common name: _____
 Location: 21st Ave., 811

Description

See PELA Survey #S97



Condition: good _____ Integrity: good _____ Ownership: private _____ Category: Building _____
 Historic Use: Single Dwelling - Non Farm _____ Current Use: Commerce/Trade _____
 Function: Residence _____ Function: Business/Professional Office _____

Historical Information

Construction Date: 1890 ca. Alteration Date: _____

Evaluation

National Register Status: N/A Individually Listed Listed in District Date: _____
 NR Listing Name: _____
 Consultant Recommend.: _____
 NR District Ref. Number: _____ Contributing Status: _____
 Discussion: _____
 Notes: _____

Documentation

Photos: Photo View of: Date Surveyed: 6/10/2006 Modified: 3/30/2009
 prints D146A _____ Surveyor: David B. Schneider
 slides _____
 negatives _____
 digital _____



Tuscaloosa
 Greater Downtown Study
 Historic Resource Survey - 2006

Survey Number: _____ Downtown - 147
 Historic name(s): Commercial Building, Not Named
 Common name: _____
 Location: 21st St., 819

Description

See PELA Survey #S98.



Condition: good _____ Integrity: good _____ Ownership: private _____ Category: Building _____
 Historic Use: _____ Current Use: Commerce/Trade _____
 Function: _____ Function: Business/Professional Office _____

Historical Information

Construction Date: 1970 ca. Alteration Date: _____

Evaluation

National Register Status: N/A Individually Listed Listed in District Date: _____
 NR Listing Name: _____
 Consultant Recommend.: _____
 NR District Ref. Number: _____ Contributing Status: _____
 Discussion: _____
 Notes: _____

Documentation

Photos: Photo View of: Date Surveyed: 6/10/2006 Modified: 3/31/2009
 prints D147A _____ Surveyor: David B. Schneider
 slides _____
 negatives _____
 digital _____



Tuscaloosa

Greater Downtown Study
Historic Resource Survey - 2006

Survey Number: _____ Downtown - 148
 Historic name(s): Commercial Building, Not Named
 Common name: _____
 Location: 9th St., 2119

Description

See PELA Survey #S108.



Condition: good _____ Integrity: good _____ Ownership: private _____ Category: Building _____
 Historic Use: _____ Current Use: Commerce/Trade
 Function: _____ Function: Business/Professional Office

Historical Information

Construction Date: 2000 ca. Alteration Date: _____

Evaluation

National Register Status: N/A Individually Listed Listed in District Date: _____
 NR Listing Name: _____
 Consultant Recommend.: _____
 NR District Ref. Number: _____ Contributing Status: _____
 Discussion: _____
 Notes: _____

Documentation

Photos:	Photo	View of:	Date Surveyed: <u>6/10/2006</u>	Modified: <u>3/31/2009</u>
<input type="checkbox"/> prints	<u>D148A</u>	_____	Surveyor: <u>David B. Schneider</u>	_____
<input type="checkbox"/> slides	_____	_____	_____	_____
<input type="checkbox"/> negatives	_____	_____	_____	_____
<input checked="" type="checkbox"/> digital	_____	_____	_____	_____



Tuscaloosa

Greater Downtown Study
Historic Resource Survey - 2006

Survey Number: _____ Downtown - 149
 Historic name(s): Stafford Plaza Condos/Bank of Tuscaloosa
 Common name: _____
 Location: S9th St., 2209

Description

See PELA Survey #S105.



Condition: good _____ Integrity: good _____ Ownership: private _____ Category: Building _____
 Historic Use: Commerce/Trade _____ Current Use: Commerce/Trade _____
 Function: Hotel _____ Function: Bank _____

Historical Information

Construction Date: 1955 ca. Alteration Date: 1990 ca.

Evaluation

National Register Status: N/A Individually Listed Listed in District Date: _____
 NR Listing Name: _____
 Consultant Recommend.: _____
 NR District Ref. Number: _____ Contributing Status: _____
 Discussion: _____
 Notes: _____

Documentation

Photos: Photo View of: Date Surveyed: 6/10/2006 Modified: 3/31/2009
 Surveyor: David B. Schneider
 prints D149A _____
 slides _____
 negatives _____
 digital _____



Tuscaloosa

Greater Downtown Study
Historic Resource Survey - 2006

Survey Number: _____ Downtown - 150
Historic name(s): Commercial Building, Not Named
Common name: _____
Location: Greensboro Ave., 509

Description

1997 NR Nomination: c. 1930; One story brick was remodeled c. 1946 to blend with the Art Deco style of the Brown's Department Store (#50) next door. Second floor facade has muted orange and cream carrara glass with octagonal center window. First floor has modern plate glass and metal framing, (C)



Condition: good _____ Integrity: good _____ Ownership: private _____ Category: Building _____
Historic Use: Commerce/Trade _____ Current Use: Commerce/Trade _____
Function: Specialty Store _____ Function: Specialty Store _____

Historical Information

Construction Date: 1946 ca. Alteration Date: _____

Evaluation

National Register Status: N/A Individually Listed Listed in District Date: 5/15/1986; rev. 1989,1997
NR Listing Name: Downtown Tuscaloosa Historic District
Consultant Recommend.: _____
NR District Ref. Number: 5 Contributing Status: contributing
Discussion: D150
Notes:

Documentation

Photos: Photo View of: Date Surveyed: 6/10/2006 Modified: 3/30/2009
 prints D150A _____ Surveyor: David B. Schneider
 slides _____
 negatives _____
 digital _____



Tuscaloosa

Greater Downtown Study
Historic Resource Survey - 2006

Survey Number: _____ Downtown - 150
Historic name(s): Commercial Building, Not Named
Common name: Spiller Furniture Co.
Location: 6th St., 2219

Description

2219 6th Street is a rectangular two-story brick commercial building with a monopitch roof concealed by flat parapets. The building is sited at a zero lot line along 6th street, to the north, and abuts adjacent buildings to the south, east, and west. The upper level of the facade was covered with stucco and the storefront was replaced with an aluminum frame system circa 1970.



Condition: good _____ Integrity: poor _____ Ownership: private _____ Category: Building _____
Historic Use: Commerce/Trade _____ Current Use: Commerce/Trade _____
Function: Specialty Store _____ Function: Specialty Store _____

Historical Information

Construction Date: 1922 ca. Alteration Date: _____

See Downtown Tuscaloosa Historic District National Register nomination, resource #69. This building does not contribute to the Downtown Tuscaloosa Historic District due to its age and extensive alterations.

Evaluation

National Register Status: N/A Individually Listed Listed in District Date: 5/15/1986; rev. 1989,1997

NR Listing Name: Downtown Tuscaloosa Historic District

Consultant Recommend.: _____

NR District Ref. Number: 69 Contributing Status: noncontributing

Discussion: _____

Notes: Downtown Tuscaloosa Urban Renewal Area, SHPLLC 2007, Site #D150; PELA Survey #S26. Demolished as part of the Tuscaloosa Urban Renewal Area in 2007.

Documentation

Photos: Photo View of:
 prints D150A _____
 slides _____
 negatives _____
 digital _____

Date Surveyed: 6/10/2006 Modified: 3/30/2009
Surveyor: David B. Schneider



Tuscaloosa

Greater Downtown Study
Historic Resource Survey - 2006

Survey Number: _____ Downtown - 151
Historic name(s): Dr. Pepper Bottling Co.
Common name: _____
Location: 22nd Ave., 604 - 608

Description

604-608 Twenty-Second Avenue is a rectangular one-story brick building with a monopitch roof concealed by flat parapets. The principal east façade faces Twenty-Second Avenue and is constructed of brick set in stretcher bond with two storefront systems separated by a brick pier. All brickwork has been painted. The southern storefront system has central garage door flanked by narrow fixed display windows on low brick bulkheads. The northern storefront system has a central recessed pedestrian entrance flanked by aluminum display windows on low brick bulkheads. A modern canvas awning extends the full width of the northern storefront.



Condition: good _____ Integrity: fair _____ Ownership: private _____ Category: Building _____
Historic Use: Commerce/Trade _____ Current Use: Commerce/Trade _____
Function: Garage _____ Function: Specialty Store _____

Historical Information

Construction Date: 1940 ca. _____ Alteration Date: _____

The present building appears to have been constructed circa 1940 and is listed for the first time in the 1940/1941 city directory as being occupied by the Dr. Pepper Bottling Co. By 1950, Doyle's Bakery occupied the building and continued to do so until 1960 when it was occupied by the Home Furniture Company. Home Furniture continued to operate the building until circa 1960. The building was used by a transmission shop in the 1970s and has recently been in use as a picture framing shop.

Evaluation

National Register Status: N/A Individually Listed Listed in District Date: _____

NR Listing Name: _____

Consultant Recommend.: _____

NR District Ref. Number: _____ Contributing Status: _____

Discussion: _____

Notes: Downtown Tuscaloosa Urban Renewal Area, SHPLLC 2007, Site #D151; PELA Survey #S29.
Demolished as part of the Tuscaloosa Urban Renewal Area in 2007.

Documentation

Photos: Photo View of: _____
 prints D151A _____
 slides _____
 negatives _____
 digital _____

Date Surveyed: 6/10/2006 Modified: 3/30/2009
Surveyor: David B. Schneider



Tuscaloosa

Greater Downtown Study
Historic Resource Survey - 2006

Survey Number: _____ Downtown - 152
Historic name(s): Burchfield Building
Common name: _____
Location: 22nd Ave, 611

Description

611 22nd Avenue is a rectangular five-story brick commercial building with a low-pitched hipped roof concealed by low flat parapets. The building is sited at zero lot lines to the west along 22nd Avenue, to the north along an adjacent building, and to the east and south along its eastern and southern property lines. The principal west façade is three bays wide with an off-center entrance flanked by storefront systems. The entrance is set within a rectangular opening and has modern aluminum double leaf doors with a blind transom covered with metal. Single wood six-over-six double hung sash windows in rectangular openings with simple cast sills are located at each bay of each of the upper levels. The exterior wall is brick set in common bond. A thin molded parapet cap extends the full width of the elevation above a narrow cornice.



Condition: fair _____ Integrity: good _____ Ownership: private _____ Category: Building _____
Historic Use: Multiple Dwelling _____ Current Use: Multiple Dwelling _____
Function: Apartment Building _____ Function: Apartment Building _____

Historical Information

Construction Date: 1905 ca. Alteration Date: 193 _____

The present buildings at 2127-2129 6th Street and 611 22nd Street were constructed circa 1900 and circa 1905 as the Elks Home and auditorium. The original building is first shown on a 1905 Sanborn Map as the "Elks Home/Hall 2nd." At that time, the building was a three-story Neoclassical style building with its façade recessed back from 6th Street to accommodate a monumental two story portico. The rear building at 611 22nd Avenue was added by the time a 1910 Sanborn Map was compiled and served as the stage housing to the theatre in the earlier building. In 1939, the buildings were extensively remodeled. The former Elks Home was transformed into the Alta Apartments, a four-story Art Moderne style building that was extended to 6th Street. 611 22nd Street was converted into the Burchfield Building with retail space at its lower level and offices above.

Evaluation

National Register Status: N/A Individually Listed Listed in District Date: 5/15/1986; rev. 1989,1997
NR Listing Name: Downtown Tuscaloosa Historic District
Consultant Recommend.: _____
NR District Ref. Number: 66 Contributing Status: contributing
Discussion: _____
Notes: Downtown Tuscaloosa Urban Renewal Area, SHPLLC 2007, Site #D152. PELA Survey #S35. Demolished as part of the Tuscaloosa Urban Renewal Area in 2007.

Documentation

Photos: Photo View of: Date Surveyed: 6/10/2006 Modified: 3/30/2009
 prints D152A Surveyor: David B. Schneider
 slides _____
 negatives _____
 digital _____



Tuscaloosa

Greater Downtown Study
Historic Resource Survey - 2006

Survey Number: _____ Downtown - 153
 Historic name(s): Commercial Building, Not Named
 Common name: _____
 Location: Greensboro Ave., 409

Description

1997 NR Nomination: (First National Bank Drive-thru); 1980; Above the drive-thru area is a two-story office building owned and used by the bank. The facade features metal panels, broad strips of concrete panels and bands of windows. (NC)

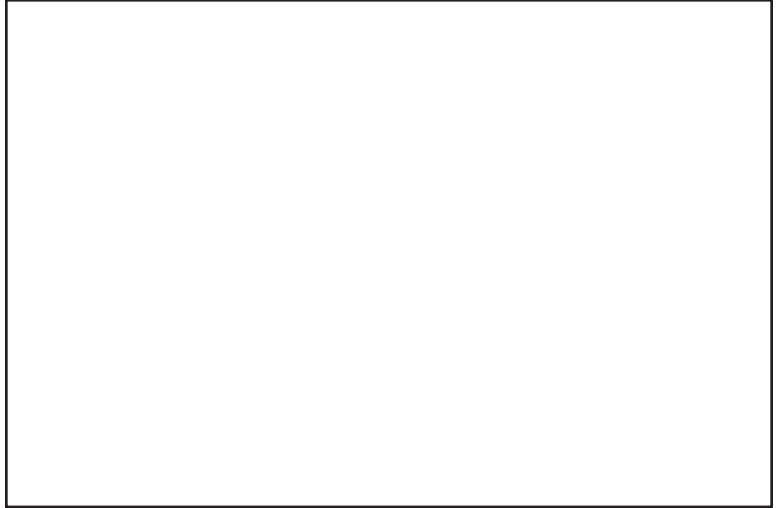

Condition: good _____ Integrity: good _____ Ownership: private _____ Category: Building _____
 Historic Use: Commerce/Trade _____ Current Use: Commerce/Trade _____
 Function: Bank _____ Function: Bank _____

Historical Information

Construction Date: 1980 ca. Alteration Date: _____

Evaluation

National Register Status: N/A Individually Listed Listed in District Date: 5/15/1986; rev. 1989,1997
 NR Listing Name: Downtown Tuscaloosa Historic District
 Consultant Recommend.: _____
 NR District Ref. Number: 2 Contributing Status: noncontributing
 Discussion: _____
 Notes: _____

Documentation

Photos: Photo View of: Date Surveyed: 6/10/2006 Modified: 3/30/2009
 prints D153A _____ Surveyor: David B. Schneider
 slides _____
 negatives _____
 digital _____



Tuscaloosa

Greater Downtown Study
Historic Resource Survey - 2006

Survey Number: _____ Downtown - 154
Historic name(s): Commercial Building, Not Named
Common name: _____
Location: 7th St., 2508

Description

Subject is 1-story building at left); noncontributing



Condition: good _____ Integrity: good _____ Ownership: private _____ Category: Building _____
Historic Use: Commerce/Trade _____ Current Use: Commerce/Trade _____
Function: Specialty Store _____ Function: Specialty Store _____

Historical Information

Construction Date: 1965 ca. Alteration Date: _____

Evaluation

National Register Status: N/A Individually Listed Listed in District Date: 5/15/1986; rev. 1989,1997
NR Listing Name: Downtown Tuscaloosa Historic District
Consultant Recommend.: _____
NR District Ref. Number: 88 Contributing Status: noncontributing
Discussion: _____
Notes: _____

Documentation

Photos: Photo View of: Date Surveyed: 6/10/2006 Modified: 3/30/2009
 prints D154A Surveyor: David B. Schneider
 slides _____
 negatives _____
 digital _____



Tuscaloosa

Greater Downtown Study
Historic Resource Survey - 2006

Survey Number: _____ Downtown - 156
Historic name(s): Commercial Building, Not Named
Common name: Security Federal Bank annex
Location: University Blvd., 2305

Description

See Downtown Tuscaloosa Historic District National Register nomination, resource #40.



Condition: good _____ Integrity: good _____ Ownership: private _____ Category: Building _____
Historic Use: _____ Current Use: Commerce/Trade _____
Function: _____ Function: Bank _____

Historical Information

Construction Date: 1993 ca. Alteration Date: _____

Evaluation

National Register Status: N/A Individually Listed Listed in District Date: 5/15/1986; rev. 1989,1997
NR Listing Name: Downtown Tuscaloosa Historic District
Consultant Recommend.: _____
NR District Ref. Number: 40 Contributing Status: noncontributing
Discussion: D018
Notes: _____

Documentation

Photos: Photo View of: Date Surveyed: 6/10/2006 Modified: 3/30/2009
 prints D156A _____ Surveyor: David B. Schneider
 slides _____
 negatives _____
 digital _____



Tuscaloosa

Greater Downtown Study
Historic Resource Survey - 2006

Survey Number: _____ Downtown - 157
 Historic name(s): First National Bank
 Common name: _____
 Location: University Blvd., 320-232

Description

1997 NR Nomination: This International style three-story building features curtain glass walls which are separated by applied limestone panels.



Condition: good _____ Integrity: good _____ Ownership: private _____ Category: Building _____
 Historic Use: Commerce/Trade _____ Current Use: Commerce/Trade _____
 Function: Bank _____ Function: Bank _____

Historical Information

Construction Date: 1970 ca. Alteration Date: _____

The building was designed by the Bank Building Corporation of St. Louis, MO.

Evaluation

National Register Status: N/A Individually Listed Listed in District Date: 5/15/1986; rev. 1989,1997

NR Listing Name: Downtown Tuscaloosa Historic District

Consultant Recommend.: _____

NR District Ref. Number: 49 Contributing Status: noncontributing

Discussion: _____

Notes:

Documentation

Photos: Photo View of:
 prints D157A _____
 slides _____
 negatives _____
 digital _____

Date Surveyed: 6/10/2006 Modified: 3/30/2009
 Surveyor: David B. Schneider



Tuscaloosa

Greater Downtown Study
Historic Resource Survey - 2006

Survey Number: _____ Downtown - 158
 Historic name(s): Commercial Building, Not Named
 Common name: _____
 Location: Lurleen B. Wallace Blvd. S., 2525

Description

See Downtown Tuscaloosa Historic District National Register nomination, resource #20.



Condition: good _____ Integrity: good _____ Ownership: private _____ Category: Building _____
 Historic Use: Commerce/Trade _____ Current Use: Commerce/Trade _____
 Function: Gas Station _____ Function: Gas Station _____

Historical Information

Construction Date: 1965 _____ Alteration Date: _____

Evaluation

National Register Status: N/A Individually Listed Listed in District Date: 5/15/1986; rev. 1989,1997
 NR Listing Name: Downtown Tuscaloosa Historic District
 Consultant Recommend.: _____
 NR District Ref. Number: 20 Contributing Status: noncontributing
 Discussion: _____
 Notes: _____

Documentation

Photos: Photo View of: Date Surveyed: 6/10/2006 Modified: 3/31/2009
 prints D158A _____ Surveyor: David B. Schneider
 slides _____
 negatives _____
 digital _____



Tuscaloosa

Greater Downtown Study
Historic Resource Survey - 2006

Survey Number: _____ Downtown - 159
 Historic name(s): House, Not Named
 Common name: _____
 Location: 8th St., 2000

Description

See PELA Survey #S76

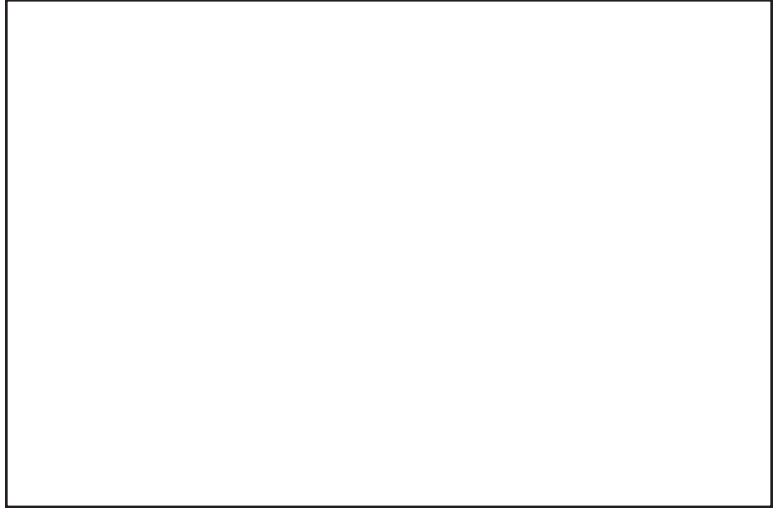

Condition: good Integrity: good Ownership: private Category: Building
 Historic Use: Single Dwelling - Non Farm Current Use: Single Dwelling - Non Farm
 Function: Residence Function: Residence

Historical Information

Construction Date: 1921 ca. Alteration Date: _____

Evaluation

National Register Status: N/A Individually Listed Listed in District Date: _____
 NR Listing Name: _____
 Consultant Recommend.: _____
 NR District Ref. Number: _____ Contributing Status: _____
 Discussion: _____
 Notes: _____

Documentation

Photos: Photo View of: Date Surveyed: _____ Modified: 3/30/2009
 prints D159A _____ Surveyor: David B. Schneider
 slides _____
 negatives _____
 digital _____





Tuscaloosa

Greater Downtown Study
Historic Resource Survey - 2006

Survey Number: _____ Downtown - 160
 Historic name(s): Commercial Building, Not Named
 Common name: Pittsburgh Plate Glass/Tuscaloosa Plate Glass
 Location: 8th St., 2008

Description

See PELA Survey #S77-S78.

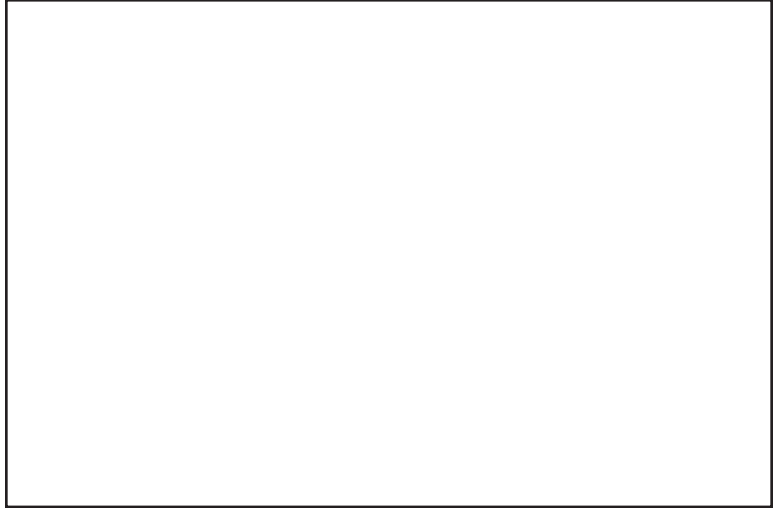

Condition: good _____ Integrity: good _____ Ownership: private _____ Category: Building _____
 Historic Use: Commerce/Trade Current Use: Commerce/Trade
 Function: Specialty Store Function: Specialty Store

Historical Information

Construction Date: 1985 ca. Alteration Date: _____

Evaluation

National Register Status: N/A Individually Listed Listed in District Date: _____
 NR Listing Name: _____
 Consultant Recommend.: _____
 NR District Ref. Number: _____ Contributing Status: _____
 Discussion: _____
 Notes: _____

Documentation

Photos: Photo View of: Date Surveyed: _____ Modified: 3/30/2009
 prints D160A _____ Surveyor: David B. Schneider
 slides _____
 negatives _____
 digital _____



Tuscaloosa

Greater Downtown Study
Historic Resource Survey - 2006

Survey Number: _____ Downtown - 161
 Historic name(s): Commercial Building, Not Named
 Common name: Central Supply Co.
 Location: 20th Ave., 712

Description

See PELA Survey #S75.

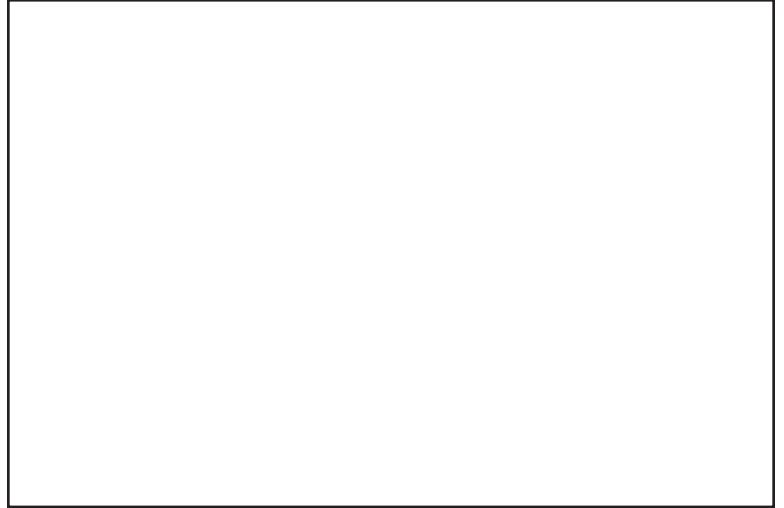

Condition: good Integrity: good Ownership: private Category: Building
 Historic Use: Commerce/Trade Current Use: Commerce/Trade
 Function: Specialty Store Function: Specialty Store

Historical Information

Construction Date: 1985 ca. Alteration Date: _____

Evaluation

National Register Status: N/A Individually Listed Listed in District Date: _____
 NR Listing Name: _____
 Consultant Recommend.: _____
 NR District Ref. Number: _____ Contributing Status: _____
 Discussion: _____
 Notes: _____

Documentation

Photos: Photo View of: Date Surveyed: _____ Modified: 3/30/2009
 prints D161A _____ Surveyor: David B. Schneider
 slides _____
 negatives _____
 digital _____

